



## INSPECTION REPORT

214 Brewster Dr  
Lancaster, PA 17603

Renee Weaver  
02/12/2025



Inspector  
**Bill Haughery**  
*Bill Haughery*

ASHI, #262900  
717-808-5997  
[Bill@PreciseInspecting.com](mailto:Bill@PreciseInspecting.com)



Agent  
**Renee Weaver**  
HK Keller

# TABLE OF CONTENTS

1: Inspection Details	6
2: Roofing	8
3: Exterior	14
4: Interiors	30
5: Structural Components	44
6: Insulation and Ventilation	51
7: Heating	55
8: Air Conditioning	57
9: Plumbing	58
10: Electrical	70
11: Fireplaces and Fuel-Burning Appliances	78
12: Utility Locations and Shut-offs	79
13: Built-in Appliances	80
14: Scope and Limitations	86
15: Environmental Concerns	89
16: Checklist	90
Standards of Practice	91

## NAVIGATING THE REPORT

Thank you for choosing **Precise Inspecting** to inspect your home! Please carefully read your entire Inspection Report. If you have any questions throughout the closing process please don't hesitate to ask. I am here to help make your home purchase as pleasant as possible. Happy reading!



**OVERVIEW** - This tab gives a quick summation of the areas inspected, not inspected, not present, or defective.

**INFORMATION** - This tab is the descriptive section of the report in which you will find all the general information required by the ASHI Standards of Practice. **Importantly**, it includes all the general photos of the property, such as roofs, attics, crawlspaces and any thermal images.

**LIMITATIONS** - This tab is an important section that highlights the areas of the home that could not be inspected because they were not visible or accessible at the time of inspection. Please read in full the limitations sections. In most instances, there are important recommendations that should be followed in order to protect you from unseen defects in the home.

**STANDARDS** - This tab consists of the ASHI Standards of Practice broken down by its general category.

**It is important that you act on the defects, safety issues and recommendations of this entire report, including the Summary and the Limitations sections. Furthermore it is important that you do this prior to the end of your inspection contingency period so that you can be fully aware of the nature and cause of the issues noted in this report. The evaluation by a professional is crucial to discovering additional problems that are not noted at the time of the inspection and that require repairs. The opinions of these professionals are an important supplement to this report.**

---

## SUMMARY

---



MAINTENANCE



RECOMMENDATIONS



MATERIAL DEFECTS

---

## SUMMARY

**1) Material Defects** - This category is composed of "material defects" as defined by the state of Pennsylvania. Specifically it refers to "a problem with a residential real property or any portion of it that would have a significant adverse impact on the value of the property or that involves an unreasonable risk to people on the property." They consist of systems, structures, or components that are broken, not working as intended, not installed properly, of immediate safety concern, or have a significant adverse impact on the property's value. **It is important that these items should be addressed by a qualified contractor prior to the end of your contingency agreement.**

**2) Recommendations** - Recommendations refer to components that are functional at the time of the inspection but require a qualified contractor to evaluate further, in order to determine life expectancy or if repairs or replacements are necessary. Also included in this category are mechanical and structural systems nearing the end of their useful life but still in working condition. **Because these items are not insignificant, I recommend that they be addressed by a qualified contractor prior to the end of your contingency agreement.**

**3) Maintenance** - These observations are primarily comprised of maintenance items and are provided in order to draw attention to items that need attention or repair by a professional or homeowner before they develop into significant problems.

---

2.1.1 Roofing - Coverings: Shingle wear

2.1.2 Roofing - Coverings: Snow cover

3.3.1 Exterior - Driveways: Driveway - asphalt cracking - significant

3.4.1 Exterior - Grading and Drainage: Downspout damaged

3.5.1 Exterior - Siding: Damaged Siding, vinyl

3.5.2 Exterior - Siding: Siding needs cleaned

3.6.1 Exterior - Flashing & Trim: Exposed spray foam

3.12.1 Exterior - Service Entrance Conductors and Grounding: Meter base - Rusted



- ⚠ 3.13.1 Exterior - Exterior Doors: Metal Door - rust
- ⚠ 3.13.2 Exterior - Exterior Doors: Door damage - replace
- ⚠ 3.14.1 Exterior - Exterior Venting: Dryer vent - maintenance recommended
- ⚠ 3.18.1 Exterior - Exterior Paint: Painting needed
- ⚠ 4.4.1 Interiors - Windows: Failed seal on thermal pane
- ⚠ 4.5.1 Interiors - Floors: Floor coverings at the end of its useful life
- ⚠ 4.7.1 Interiors - Countertops & Cabinets: Laminate defects
- ⚠ 4.7.2 Interiors - Countertops & Cabinets: Cabinetry past useful life
- ⚠ 4.8.1 Interiors - Paint: Entire interior painting needed
- ⚠ 4.9.1 Interiors - Interior trim: Damaged trim
- ⚠ 4.10.1 Interiors - Steps, Stairways & Railings: Newel post loose
- ⚠ 4.11.1 Interiors - Fire Separation: Fire separation missing - Doors
- ⚠ 4.11.2 Interiors - Fire Separation: Fire separation - Hole(s) in ceiling/wall
- ⚠ 6.3.1 Insulation and Ventilation - Exhaust Systems: Radon - Test recommended
- ⚠ 7.2.1 Heating - Electric Heat: No source of heat
- 🔧 9.2.1 Plumbing - Water Distribution lines: Polybutylene piping
- ⚠ 9.3.1 Plumbing - Toilets, Fixtures, Faucets: Faucet needs replaced
- ⚠ 9.4.1 Plumbing - Sinks, Tubs, Showers: Tub surround past useful life
- ⚠ 9.5.1 Plumbing - Water Heater: TPR discharge pipe missing
- ⚠ 9.5.2 Plumbing - Water Heater: Corrosion at supply fittings
- ⚠ 9.5.3 Plumbing - Water Heater: Cold water shut off missing
- ⚠ 10.2.1 Electrical - Main Distribution Panel: Shared neutral wires
- ⚠ 10.2.2 Electrical - Main Distribution Panel: Non compatible breakers
- ⚠ 10.5.1 Electrical - Receptacles : GFCI outlet(s) protection missing
- ⚠ 10.7.1 Electrical - Fire/CO Safety: Recommend replace all fire/CO safety devices
- ⚠ 13.1.1 Built-in Appliances - Refrigerator: Refrigerator past its useful life
- ⚠ 13.2.1 Built-in Appliances - Dishwasher: Air gap missing
- ⚠ 13.4.1 Built-in Appliances - Range/Oven: Anti-tip device missing
- ⚠ 13.6.1 Built-in Appliances - Washer/Dryer: 3-prong dryer outlet

1: INSPECTION DETAILS

Information

Front Elevation



Right Side Elevation



Rear Elevation



Left Side Elevation



Temperature and Weather

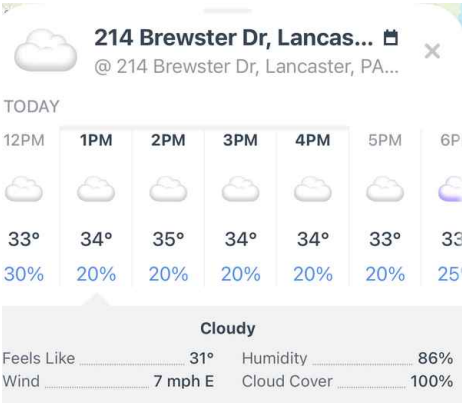

Year built  
1985

Square Footage  
1034

Type  
Attached, Single Family

In Attendance  
No one present

Style  
Split-foyer

Your home's life expectancy

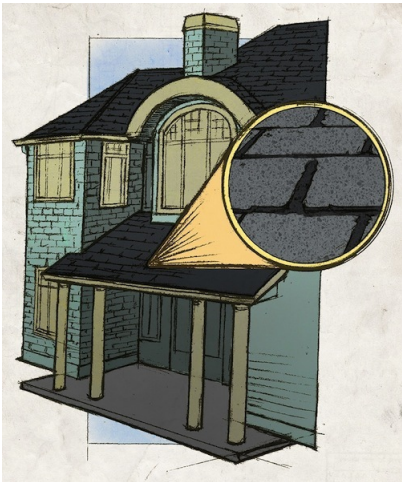

Home Material Life Expectancy

**Occupancy**

Furnished, Unoccupied

Where the home is furnished there will be certain limitations to the home inspection. These limitations are spelled out in the [ASHI Standard of Practice](#) which provides the guide for this home inspection.

2: ROOFING

		IN	NI	NP	C
2.1	Coverings	X			X
2.2	Flashings	X			
2.3	Roof Drainage Systems	X			
2.4	Venting	X			
2.5	Skylights, Chimneys & Roof Penetrations	X			

IN = Inspected    NI = Not Inspected    NP = Not Present    C = Comments

Information

Venting: Type  
Soffit vents, Ridge vent

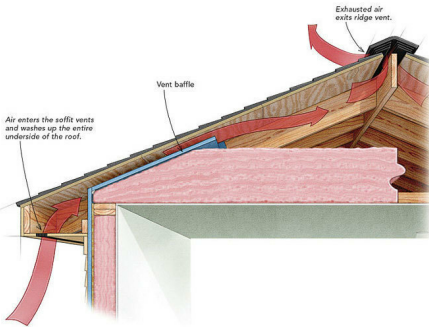

Ventilation Illustration

## Coverings: Type

### Asphalt 3-tab 20 yr

At the time of the inspection, it was not possible to determine the life expectancy of the entire roof(s) because I was not able to determine 1) the roof material manufacturer, 2) the exact installation method, or 3) the date of installation. Climate and regular maintenance also affect longevity. In addition, some roofs with multiple coverings have been installed at different times meaning leaks can occur as the coverings age differently over time. In addition, some roof covering materials have no suggested lifespan and should be evaluated regularly for defects.

All of these are factors in determining a roof's life expectancy. It is important to have a qualified professional regularly inspect the roof in order to more accurately anticipate a roof replacement. I highly recommend you research the roof material of your roof in order to better determine it's condition and serviceable life. This is the only way to obtain an accurate assessment of a roof's life expectancy.

### How Long Does a Roof Last?

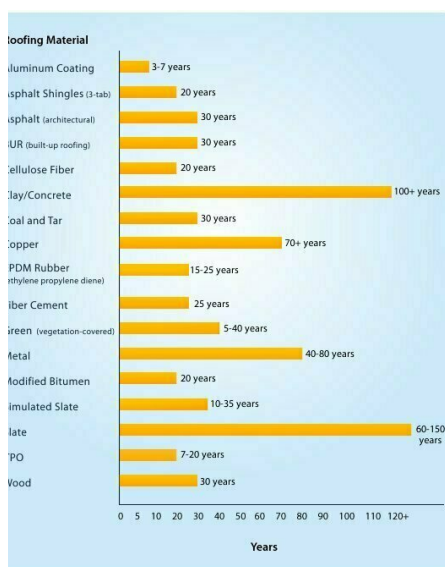

Clemens Home Solutions

## Coverings: Roof inspection method

### View from ladder, Viewed roof from ground

The inspector will make every effort to inspect all accessible roof surfaces and materials. The inspector is not required to access roofs that, in his judgment, are unsafe to traverse or may result in damage to the roofing materials (i.e. slate, tile, etc.)

In other cases, conditions on the day of inspection may make certain areas of the roof inaccessible, not visible, or obstructed from view. When these conditions are present the roof will not be fully inspected. Hidden damage may exist. In these cases, a qualified roofing contractor should evaluate the roof prior to settlement.

At times a drone can be used to visually inspect the roof. It is not required. The preferred method of inspecting a roof is to physically access the roof, but if the roof is too steep or the materials are brittle and susceptible to breaking when walked on a drone may be used. While drones are good at accessing difficult-to-reach portions of the roof (like tops of chimneys) they are not able to feel brittle surfaces or spongy roof conditions. Drone photography falls outside the requirements of a home inspection and its inclusion has limitations as stated above. Where these limitations exist it is recommended that a licensed, professional roofing contractor be contacted to evaluate the overall condition of the roof prior to settlement.



Coverings: Roof Photos





## Flashings: Material

### Aluminium

At the time of the inspection the roof flashings appeared to be functional. Not all flashing is visible due to the siding and shingles that cover it. Any defects will be listed separately in the report.

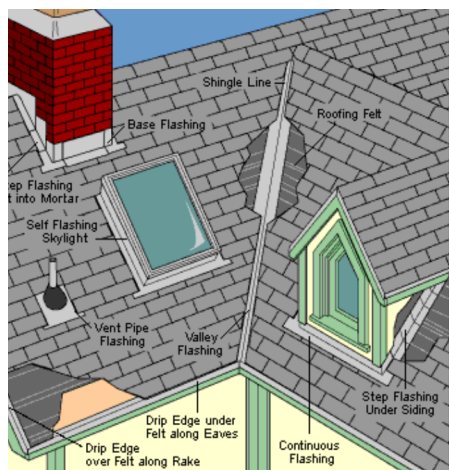

Various Types of Roof Flashing

## Roof Drainage Systems: Gutter and Downspout material

### K style, Aluminium

At the time of the inspection the gutter and downspouts appeared to be functional. I recommend periodic cleaning to maintain open flow of water.

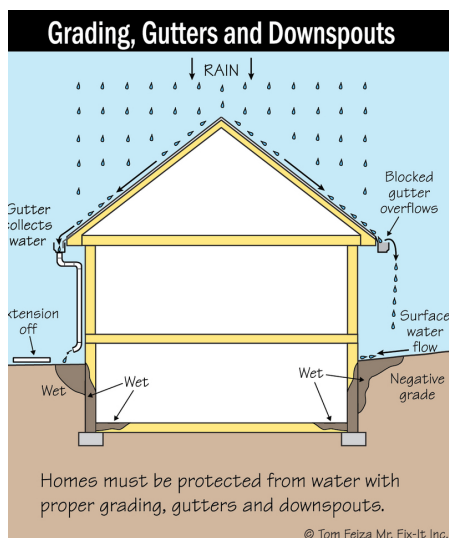

158C

## Skylights, Chimneys & Roof Penetrations: Roof Penetrations

### Plumbing vent PVC

Rubber boots systems have a limited life expectancy and can fail without warning. I recommend a qualified professional to evaluate these connections yearly to check for deterioration and to replace before a roof leak develops.

## Skylights, Chimneys & Roof Penetrations: Chimney Type

### None

Masonry products, including stucco and adhered masonry, tend to absorb and hold moisture. This moisture will then dry inwards and can carry that moisture into the interior structure. I recommend periodic examination of the structure on the inside in order to verify that moisture intrusion is not occurring.

## Skylights, Chimneys & Roof Penetrations: Skylights

None

Skylights are popular architectural features in homes, on both flat (low-sloped) and sloped (steep) roofs. They may be single-, double- or triple-glazed, and they may have flat or curved glazing. Skylights may be installed on curbs, or they may be flush mounted. Most templates are manufactured units, but they also may be site-built.\*

Older and less expensive skylights were often installed without a curb and step flashing. These skylights are often acrylic and sealed to the roof with a mastic/adhesive. Because this type of skylight cannot accommodate seasonal expansion and contraction, the mastic often fails and leaks result.

## Limitations

Coverings

### ROOF NOT INSPECTED BECAUSE OF SNOW COVER

ROOF OVERALL

At the time of inspection, the roof, including all or most of its surfaces, flashings, venting, roof penetrations and drainage systems were snow covered. I was unable to properly inspect these systems. Pictures were taken and an attempt was made to provide a visual assessment of the roof systems.

As a result there may be hidden damage or defects. I recommend

1. Speak to the seller of the house and ask for further details on the age of the roof and any associated paperwork.
2. Have the roof and its associated systems inspected at a later date and prior to closing.

## Comments

2.1.1 Coverings

### SHINGLE WEAR

FRONT / REAR ROOF

At the time of the inspection **some** of the shingles were beginning to show signs of wear. This may include granule loss, cracking and/or surface wear. It is difficult to project the exact life expectancy, however, **I recommend a thorough roof evaluation be made by a qualified contractor on a yearly basis in order to advise on timing for an eventual replacement.**



Recommendations



Shingles appear worn



Visible wear

### Worn Asphalt Shingles

<p><u>New three-tab shingle</u></p> <p>Tight 1/4- to 1/2-inch-wide slot</p>	<p><u>Shrinkage</u></p> <p>3/4" to 1" wide</p> <p>As shingles age, tabs shrink, slots open and edges thicken.</p>
<p><u>Curling</u></p> <p>Corners of tabs curl and lift.</p>	<p><u>Cracks</u></p> <p>Cracks can develop through mat.</p>
<p><u>Granules missing</u></p> <p>Dark areas = missing granules.</p>	<p><u>Holes</u></p> <p>Holes from missing granules and wear.</p>
<p><u>Nail pops</u></p> <p>Lifting nail can puncture shingle.</p>	<p><u>Breakage</u></p> <p>Brittle corners break away.</p>

© Tom Feiza Mr. Fix-It Inc.

RO48

2.1.2 Coverings

SNOW COVER

OVERALL ROOF

**Informational** - Although part of the roof was covered in snow I was able to identify the roof material as being fiberglass shingles which have a 20 year life span. There were no visible leaks in the attic or interior ceilings. I recommend this be evaluated by a professional roofer to determine life expectancy.

 Maintenance



## 3: EXTERIOR

		IN	NI	NP	C
3.1	General	X			
3.2	Walkways	X			
3.3	Driveways	X			X
3.4	Grading and Drainage	X			X
3.5	Siding	X			X
3.6	Flashing & Trim	X			X
3.7	Eaves, Soffits & Fascia	X			
3.8	Porches, Balconies, Steps and Railings	X			
3.9	Foundation Wall Exterior	X			
3.10	Stucco/Masonry/Veneer			X	
3.11	Decks			X	
3.12	Service Entrance Conductors and Grounding	X			X
3.13	Exterior Doors	X			X
3.14	Exterior Venting	X			X
3.15	Outside A/C unit			X	
3.16	Vegetation	X			
3.17	Exterior Hose Bibs	X			
3.18	Exterior Paint	X			X
3.19	Retaining Wall			X	
3.20	Fire Escape/Emergency Egress			X	
3.21	Other items present		X		

IN = Inspected    NI = Not Inspected    NP = Not Present    C = Comments

### Information

#### Walkways: Material

Concrete

#### Driveways: Material

Asphalt

#### Siding: Material

Vinyl, Brick

#### Siding: Siding Style

Clapboard, Veneer

#### Porches, Balconies, Steps and Railings: Type

Front porch, Rear patio, w/ Steps, w/ Railing

#### Porches, Balconies, Steps and Railings: Material

Concrete

#### Service Entrance Conductors and Grounding: Type and Voltage

Conduit, Aluminium, 200 amp

#### General: Out buildings

Buildings on site that are not attached to the home are not included in this home inspection unless paid for separately. Examples of such buildings: detached garages, barns, pool houses, sheds, gazebos, covered patios or similar structures.

## General: Life expectancy of exterior components

Note: Life expectancy of exterior building materials varies with installation, maintenance, and quality of materials. The link below includes a general guideline for life expectancy for common building materials.

[Standard Estimated Life Expectancy Chart for Homes](#)

## General: Snow Cover

Exterior

On the day of the inspection, snow was covering the exterior of the property. Those components from the ASHI SOP relating to the exterior of the building were not able to be inspected because they were not fully visible. If inspection of these areas is required a return trip can be arranged at a cost to the client.



## Grading and Drainage: Drainage Type

### Exterior Foundation

#### Underground pipe

The proper diverging of rain water away from the house is a crucial aspect of keeping foundations and basements dry. It is recommended that all surface drains be directed at least 4 feet away from the foundation. Underground drainage pipes are not within the scope of this home inspection. I recommend the non-visible sections and all outlets be investigated prior to settlement by a qualified professional.

New homes: during the first year after construction, it is recommended that attention be given to any settlement around the foundation of the home, and that low areas be filled in order to maintain runoff.

Important note: the interior of downspouts and underground drains cannot be visually inspected and may contain hidden defects such as clogged gutters or holes not visible. I highly recommend a thorough inspection of the downspouts prior to settlement. Consider a video scope inspection.

### Article on [Proper Drainage](#)

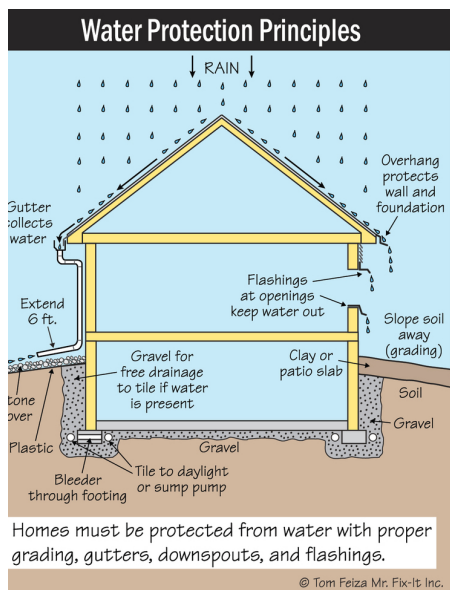

© Tom Feiza Mr. Fix-It Inc.

## Grading and Drainage: Direction

### Positive, Neutral

#### Definitions:

**Positive** - At the time of the inspection, the grading around the house appeared to be sloped away from the house to allow for proper drainage of rainwater. Any specific recommendations will be mentioned in the report below.

**Neutral** - At the time of the inspection, I observed grading against the house that could potentially collect water and create an avenue for moisture to enter the home. Neutral grades should be inspected regularly in order to assess if they are adequate in directing water away from the house. Any specific recommendation will be mentioned in the report below.

**Negative** - At the time of the inspection, I observed a negative grading against the house that could potentially collect water and create an avenue for moisture to enter the foundation. Negative grading should be addressed ASAP as damage to the structure can result quickly. Specific conditions and recommendations are mentioned in comments below.

### Prevent basement water problems

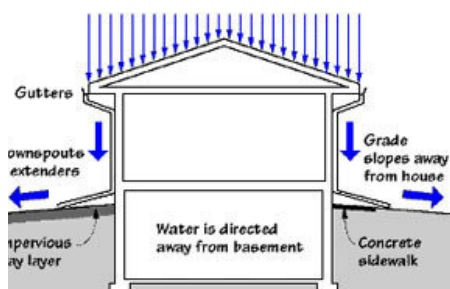



## Flashing & Trim: Material

Aluminium, Vinyl

At the time of the inspection, the flashing and trim appeared to be in good condition. Any recommendations will be listed separately in the report.

## Eaves, Soffits & Fascia: Material

Aluminium, Vinyl

The **eaves** are the edges of the roof which overhang the face of a wall and normally project beyond the side of a building. The eaves form an overhang to throw water clear of the walls. The **soffit** is the underside of the eave whereas the fascia is the outward-facing vertical portion. Under ideal circumstances, the air flow depicted in the diagram below should be present. If not you may want to consider upgrading the ventilation system. The **fascia** is the vertical face of the roof edge that covers the roof rafters. It is usually positioned behind the gutter.

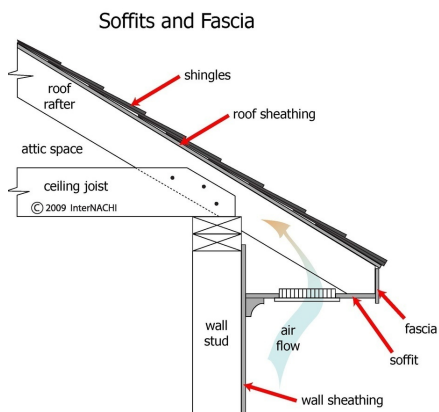

Ideal circumstances

## Foundation Wall Exterior: Type

### Concrete block, Parging

Foundation walls are an important structural component of a home. However they are vulnerable to water penetration at all times. It is important to know that not all walls perform the same with regards to moisture penetration into the basement or crawlspace. Even if a wall is structurally sound it may transfer moisture into the interior. Older hand laid stone walls can be very porous and will allow water to enter the interior space easily. Brick or concrete block wall are less porous but still are vulnerable to moisture penetration, especially during heavy rain. Poured concrete and Superior wall systems provide greater protection against moisture penetration but are still vulnerable.

Please note carefully the type of foundation wall system mentioned here. In all types care must be taken to regularly examine the exterior grading and roof spouting surrounding the foundation to avoid unnecessary water entering the basement or crawlspace.

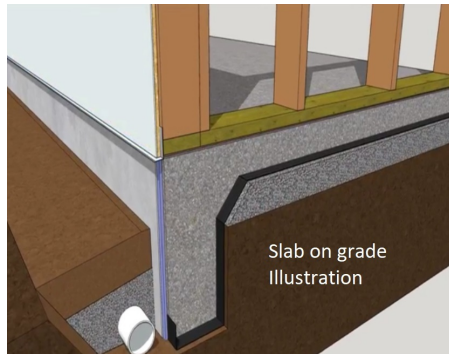

Slab on grade illustration



Superior Wall System

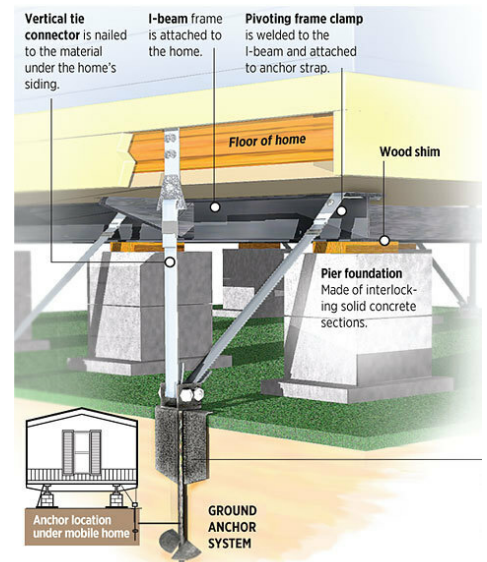

Mobile home

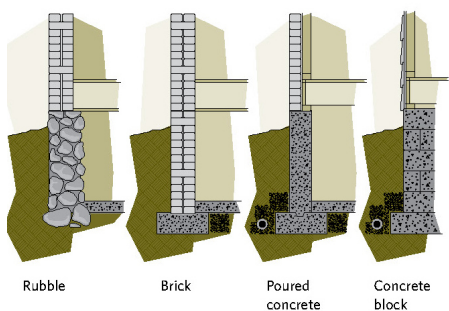

Rubble Brick Poured concrete Concrete block

Most common in Pennsylvania

## Stucco/Masonry/Veneer: Definitions

### Exterior

**STUCCO\*** - Traditional "stucco" or hard coat stucco is used to describe a type of exterior plaster applied as a two- or three-part coating directly onto masonry, or applied over wood or metal lath to a log or wood frame structure. Stucco is found in many forms on historic structures throughout the United States. More info on STUCCO [here](#)

**EIFS\*** - Exterior Insulation and Finish Systems is an acronym for a product that is also called synthetic stucco, or soft coat stucco, and refers to a multi-layered exterior finish that includes foam insulation board installed as an exterior finish to residential, mostly wood frame house.

More info on EIFS [here](#)

**\*Note:** Generally speaking stucco can appear in two forms: hard coat stucco and synthetic stucco or soft coat stucco. Both forms have a reputation of failure because of improper installation techniques; however, synthetic stucco is worse than hard coat stucco in the sense that once moisture gets trapped, synthetic stucco holds the moisture, which then rots the structure. Because it is difficult to confirm from only a visual inspection I will refer to both types as "Stucco-like".

**AMSV** - Adhered Manufactured Stone Veneer is a lightweight, architectural, non load-bearing product that is manufactured by wet cast blending cementitious materials and aggregates, with or without pigments, admixtures, or other materials to simulate the appearance of natural stone and other masonry materials.

More info on AMV [here](#)

### Stucco - Traditional Cement Three-Coat

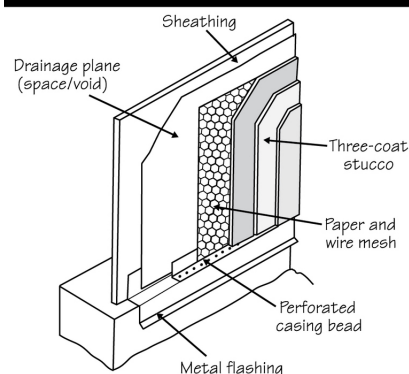

Stucco absorbs water and must have a drainage plane and flashing to protect the structure.

© Tom Feiza Mr. Fix-It, Inc.

714

Traditional Stucco

### EIFS - Synthetic Stucco

Exterior Insulation Finish System (EIFS)

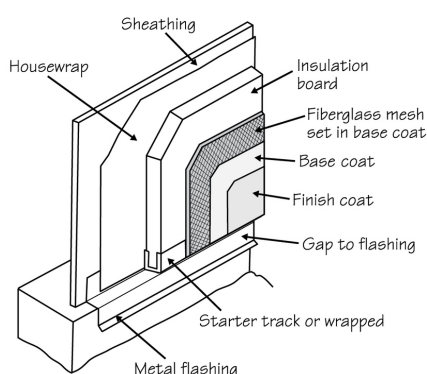

© Tom Feiza Mr. Fix-It, Inc.

X015

EIFS

### Adhered Manufactured Stone Veneer (AMSV)

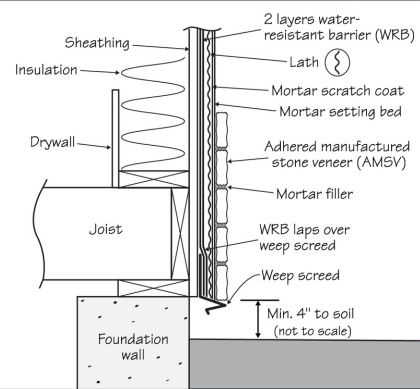

Adhered stone is supported by the wood frame of a home, not the foundation.

© Tom Feiza Mr. Fix-It, Inc.

S108

Adhered Masonry Veneer

## Decks: Important Deck Comments

**Important note:** An exterior wooden residential deck has a limited lifespan. Because it is regularly exposed to the stresses of climate and usage, at some point it will fail. Caution should be taken to periodically inspect the entire deck after settlement. This inspection report is not a code inspection of the deck components. Because of this, I recommend using a qualified deck construction professional.

We further recommend that the professional be familiar with code compliances in a nationally recognized standard such as the [DAC6](#).



## Service Entrance Conductors and Grounding: Entrance

Left side exterior

### Below Ground

At the time of the inspection the service conductors appeared to be in good condition. Any defects will be listed separately in the report.

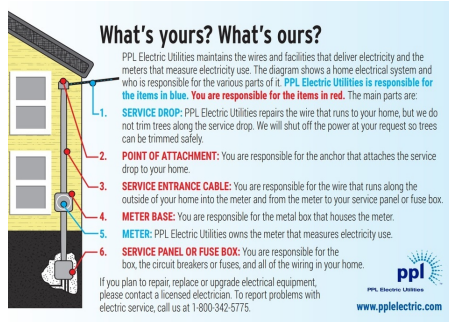

### Utility Responsibility



## Service Entrance Conductors and Grounding: Grounding method

Not visible outside, Copper water line

Grounding is a method of giving electricity the most effective way to return to the ground through the service panel. When the electricity is on, current flows from the panel to the outlet or device to power it up. The neutral wire is the return path for unused current. The ground wire is an additional path for electrical current to return safely to the ground without danger to anyone in the event of a short circuit.

## Exterior Doors: Types

Garage door, Double Swing, Single Swing

All exterior doors were inspected for proper functioning, safety, and any materials defects. Electric garage door openers were tested for safety features including either electronic eyes or pressure sensitive closures.

## Exterior Doors: Material

Wood, Steel, Glass

At the time of the inspection the exterior entry door appeared to be in good condition. Any recommendations will be listed separately in the report.



## Exterior Venting: Exterior dryer vent

### Front exterior

The dryer vent allows for moisture and lint to exit the house. It should be regularly maintained. If not it can become a fire hazard\*. In order to prevent a possible fire, I recommend periodic cleaning.

If the dryer vent cap was visible and within reach, the opening was inspected. If it was not visible or within reach (see limitation section), I recommend this be inspected prior to settlement and become part of regular home maintenance afterward.

A home inspector is not required to inspect for or know about a specific manufacturer's recommendations or the local applicable codes, and the inspector will not be able to confirm the dryer vent's compliance with them.

See limitation comments in this section for further information.

\*Dryer vent piping that becomes clogged is a leading cause of house fires.

### How to Clean Dryer Vents

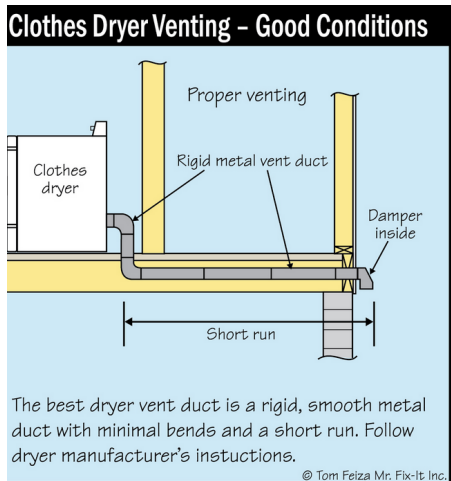

Illustration



## Outside A/C unit: Residential AC typical diagram

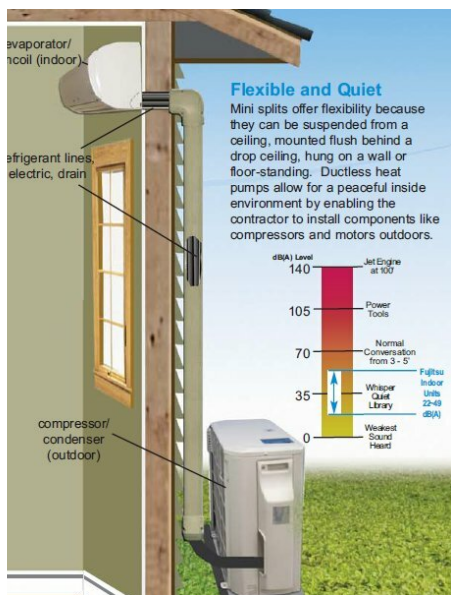

Ductless mini split

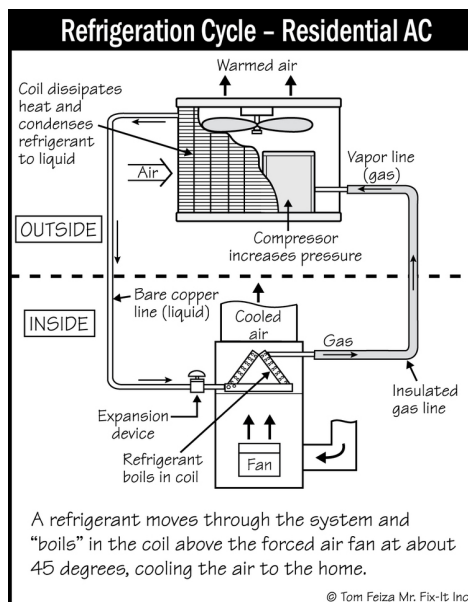

A032

Conventional AC

**Vegetation: Trees and shrubs**

Present and maintained

A home inspection includes making an assessment of vegetation that comes into contact with the home. Plants and branches, even at full growth, should be kept 12-18 inches away from house siding, roof, and windows. Keep the trees and their roots away from the foundation. Plants or trees in contact or in close proximity to the home can provide pathways for wood destroying insects to enter the house and can damage the exterior walls, windows, roofs, and foundations.

**Exterior Hose Bibs: Type**

Freeze protection

I tested all operable hose bibs to determine if they were in working condition. If they were not working, I noted whether they were abandoned or winterized. In the case of winterized coats, I recommend that they be evaluated for functionality prior to settlement.

**Other items present: Detached structure**

At the time of inspection the detached structure pictured here was not inspected. Detached structures such as sheds and garages and pool houses are priced separately from a home inspection and are not included in this inspection unless specifically requested and added to the invoice.

**Limitations**

General

**SNOW COVER**

On the day of the inspection, snow was covering the exterior of the property. Those components from the ASHI SOP relating to the exterior of the building were not able to be inspected because they were not fully visible. If inspection of these areas is required a return trip can be arranged at a cost to the client.





Foundation Wall Exterior

### **FOUNDATION WALL NOT COMPLETELY VISIBLE**

At the time of inspection the foundation wall was not completely visible from the exterior. Hidden damage may exist. I recommend a qualified professional to evaluate the condition of the exterior foundation wall at this location.

## **Comments**

3.3.1 Driveways

### **DRIVEWAY - ASPHALT CRACKING - SIGNIFICANT**

DRIVEWAY



Material Defects

At the time of the inspection the driveway showed signs of significant cracking. In order to maintain a serviceable surface, the driveway should be free from cracking and maintained with top coating.

Because the photo is representative of more than one crack I recommend a qualified professional to evaluate the entire driveway and repair.



3.4.1 Grading and Drainage  
**DOWNSPOUT DAMAGED**  
FRONT LEFT SIDE CORNER

 Recommendations

I observed a damaged downspout. See photos. I recommend replacing the spouting in this location.



Perspective view

Restricted piping

3.5.1 Siding  
**DAMAGED SIDING, VINYL**  
2 LOCATIONS

 Recommendations



At the time of the inspection, I observed damage to the vinyl siding. These areas can be repaired so that water does not get in behind the siding and cause damage to the wood behind. I recommend examining the siding around the whole house as these photographed areas may only be representative of other areas.



Rear



Rear

3.5.2 Siding

**SIDING NEEDS CLEANED**

OVERALL

I observed the condition of the siding and it was in need of a thorough cleaning. This should be accomplished by a professional. See photos.

 Material Defects



Close up Rear



Overall Rear



Front

## 3.6.1 Flashing &amp; Trim

**EXPOSED SPRAY FOAM**

## ABOVE GARAGE DOOR

At the time of the inspection I observed spray foam insulation that was exposed to the weather and sunlight. Spray foam exposed to sunlight and/or weather will deteriorate in a year or so. I recommend a qualified professional to remove the exposed insulation and to reseal the area with a weather resistant sealant.



Perspective view



Close up

## 3.12.1 Service Entrance Conductors and Grounding

**METER BASE - RUSTED**

## REAR CORNER LEFT SIDE

**\*\*\*Safety Hazard\*\*\*** At the time of inspection I observed a rusted meter base. Hidden damage may exist. This condition may be evidence of moisture inside the base which could cause damage to the components or result in a shock hazard. I recommend a qualified electrician repair this immediately.

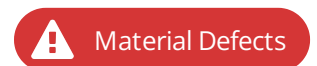



Close up

## 3.13.1 Exterior Doors

**METAL DOOR - RUST**

## REAR PATIO DOOR

At the time of the inspection I observed a metal door that was rusting in one or more locations. See photo description. This condition will only deteriorate further and should be repaired or replaced.



Material Defects



Close up

## 3.13.2 Exterior Doors

**DOOR DAMAGE - REPLACE**

## GARAGE DOOR

At the time of the inspection I observed damage to an exterior door that was significant. I recommend a qualified professional to evaluate and advise on replacement.



Material Defects





Perspective view



Close up

### 3.14.1 Exterior Venting

## DRYER VENT - MAINTENANCE RECOMMENDED

**Material Defects**

### FRONT EXTERIOR

**\*\*Safety Issue\*\*** Because dryer vent fires are the second leading cause of house fires, I recommend a qualified professional to examine the entire length of the dryer vent to determine appropriate maintenance needed.



Exterior View



Interior View



## 3.18.1 Exterior Paint

**PAINTING NEEDED**

## VARIOUS LOCATIONS

At the time of the inspection, I observed an area(s) of the exterior that was in need of paint. See represents photo(s). Paint is a protective coating that will prolong the life of wood or steel. I recommend a qualified professional to evaluate and paint.



Front gutter



Rear Door Trim



Garage Door Jamb



Rear gutter

## 4: INTERIORS

		IN	NI	NP	C
4.1	Interior Photos	X			
4.2	Ceilings	X			
4.3	Walls	X			
4.4	Windows	X			X
4.5	Floors	X			X
4.6	Doors	X			
4.7	Countertops & Cabinets	X			X
4.8	Paint	X			X
4.9	Interior trim	X			X
4.10	Steps, Stairways & Railings	X			X
4.11	Fire Separation	X			X
4.12	Emergency Egress			X	

IN = Inspected    NI = Not Inspected    NP = Not Present    C = Comments

### Information

**Floors: Floor Covering**  
Vinyl, Softwood, Carpet

**Countertops & Cabinets:**  
**Cabinetry Material**  
Wood

**Countertops & Cabinets:**  
**Countertop Material**  
Laminate

### Interior areas not inspected

**\*\*Important Note\*\*** At the time of inspection there were areas such as, but not limited to, walls, ceilings, floors, mechanical components, plumbing fixtures, slabs and other parts of the home that **were not inspected because access and visibility was limited**. See [ASHI SOP Sec.13](#). Prior to settlement and after the area is made accessible Precise Inspecting will return to inspect the area for a fee.

### Interior components

Throughout

During the home inspection a representative sample of multiple components will be inspected. The inspector will make every effort to observe all visible components and comment on them, however not every window, door, switch, outlet, valve or faucet will be checked. Furthermore, where stored items, furniture and equipment are present visibility is limited to what can be seen without moving items. We will not move personal items. As a result, certain components cannot be inspected. It is highly recommended that these items be moved or removed and a reinspection by a qualified professional be performed.

Furthermore, cosmetic defects, such as caulking, wall, ceiling and minor floor defects are not included. The inspection. The goal of this inspection is to identify material defects as defined by the State of Pennsylvania.

Interior Photos: 1st Floor Photos

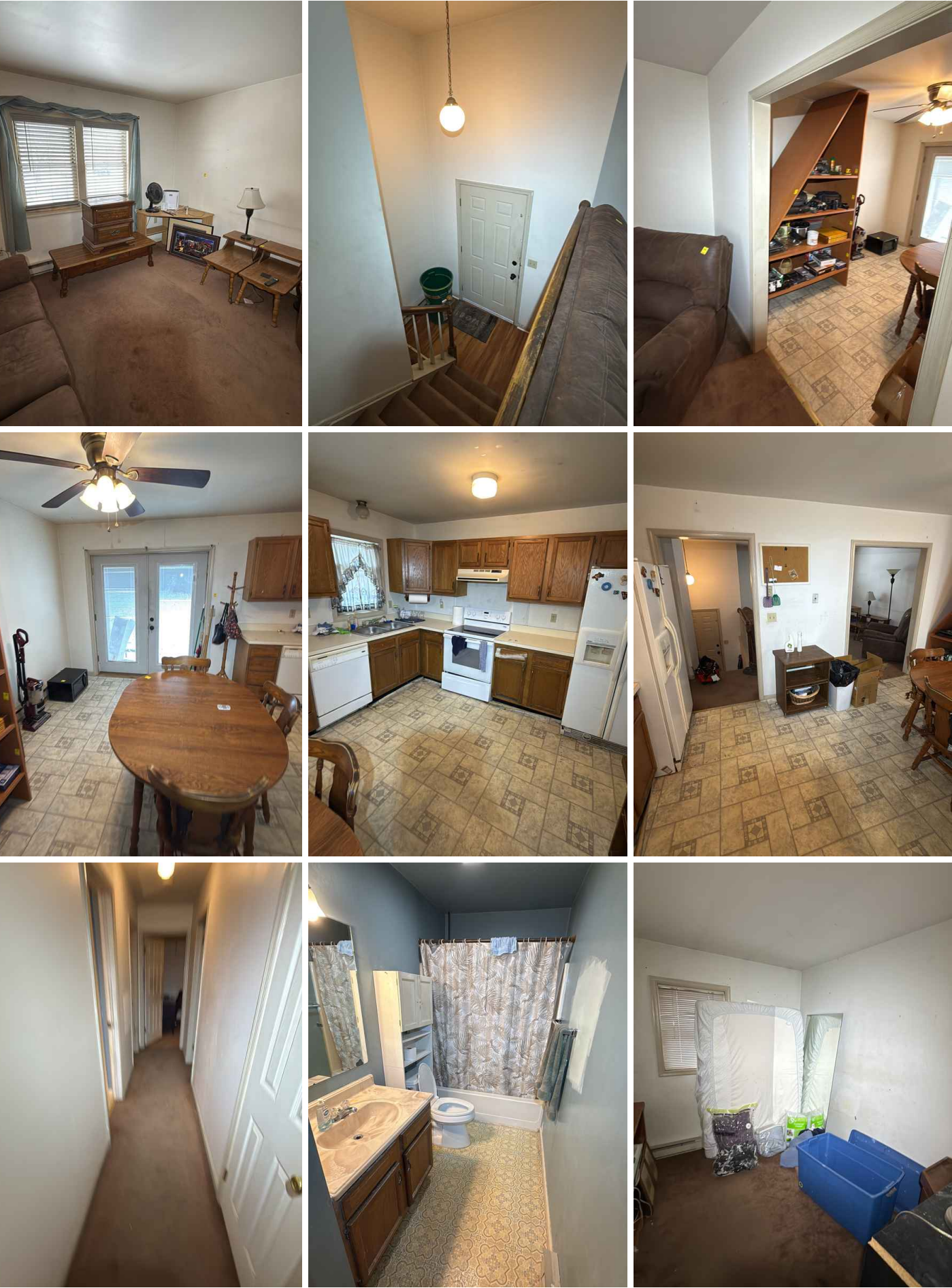



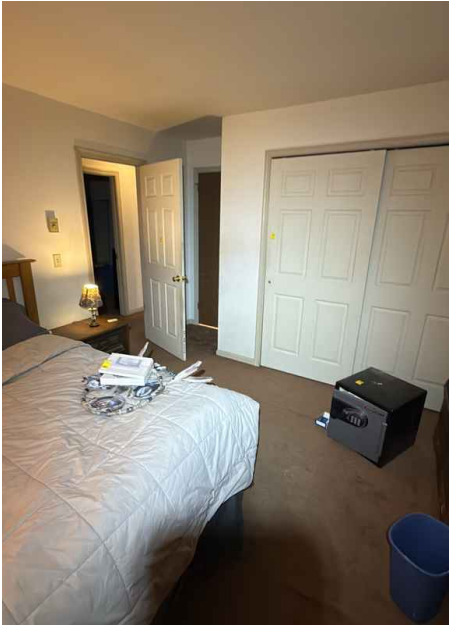
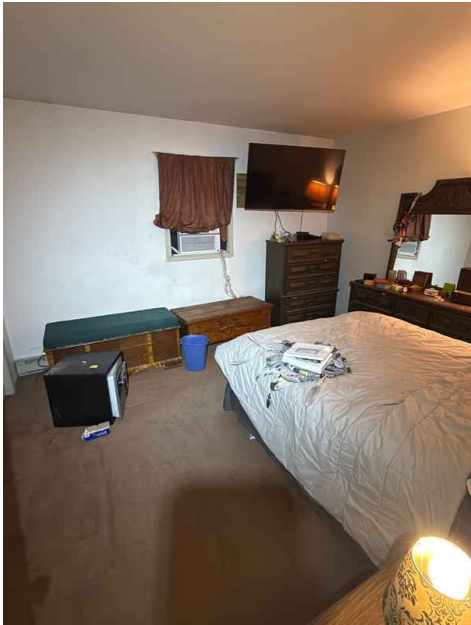



Interior Photos: Basement  
Photos

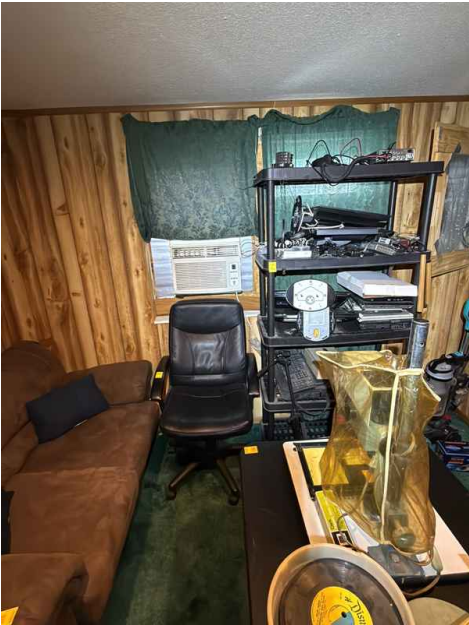



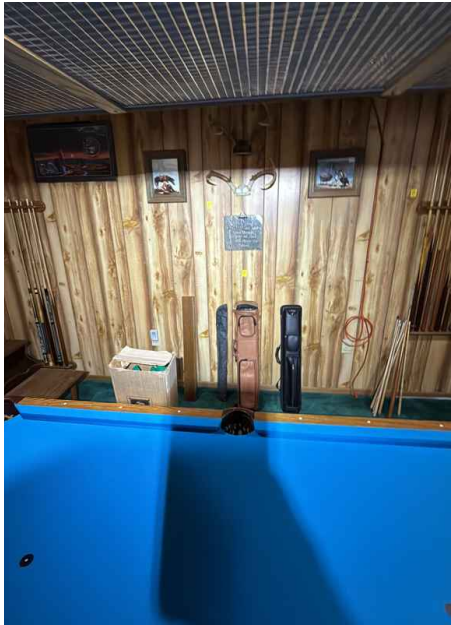

## Interior Photos: Garage Photos

### Photos

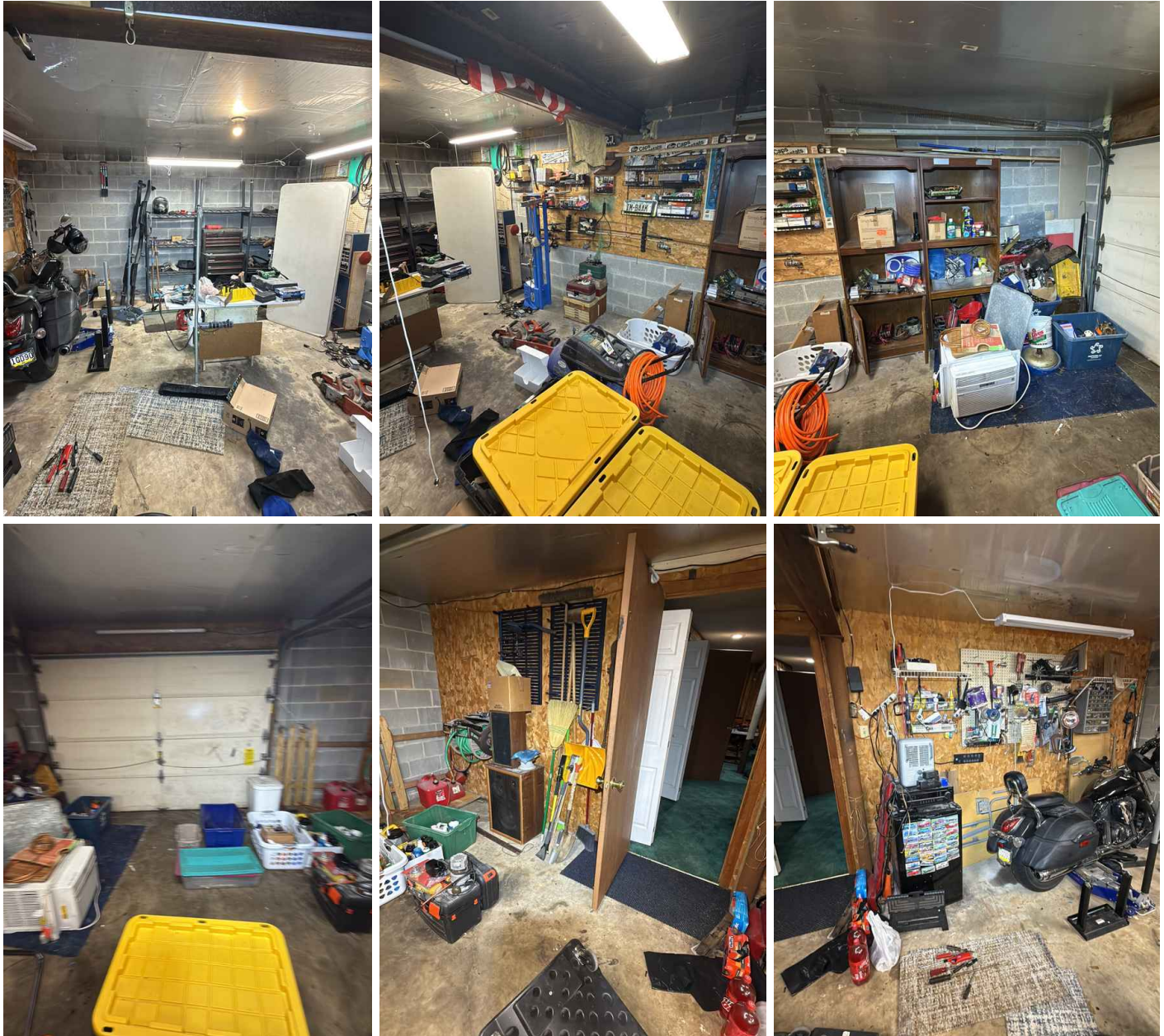

### Ceilings: Ceiling Material

#### Drywall

Ceilings will be inspected for structural defects and significant damage. Most cracks and defects are considered cosmetic when it comes to ceiling surfaces and are not considered a part of a home inspection.

### Walls: Wall Material

#### Drywall, Wood paneling

At the time of the inspection the walls appeared to be in serviceable condition. Any defects will be listed separately in the report.

Walls will be inspected for structural defects and significant damage. Most cracks and defects are considered cosmetic when it comes to ceiling surfaces and are not considered a part of a home inspection.

Furthermore, caulking of joints between surfaces is not a part of a home inspection. .

Windows: Window material

Wood

The life expectancy of windows can be 20-40 years depending upon materials, climate conditions and manufacturer. See charts of averages below.

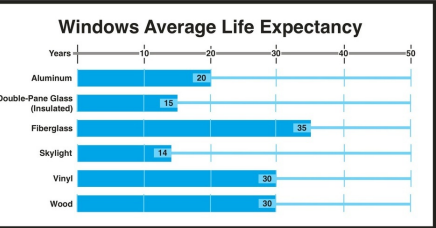

Averages

Windows: Window Type

Double-hung

At the time of the inspection the windows appeared to be in good condition. Any defects will be listed separately in the report. Any storm windows present were not inspected as they are not included in an ASHI home inspection.

Doors: Type

Wood, Hollow core panel, Bi-pass

At the time of the inspection the interior doors appeared to be in good condition. Any recommendations will be listed separately in the report.

Fire Separation: Between Garage and House

Garage

Adequate

For fire safety all walls, ceilings, doors and hatches should be rated for 1 hour separation between the garage and living space.

Limitations

Windows

STORM WINDOWS AND SCREENS NOT INSPECTED

The inspection of storm windows and window screens are not included in an ASHI home inspection. See the ASHI Standards of practice in this section marked "Standards".

Doors

STORM DOORS NOT INSPECTED

The inspection of storm doors are not included in an ASHI home inspection. See the ASHI Standards of practice in this section marked "Standards".

Comments



## 4.4.1 Windows

**FAILED SEAL ON THERMAL PANE**

## MIDDLE BEDROOM FRONT

I found a window(s) in which the thermal seal or etched low E glazing had failed. In either case the vacuum seal portion of window has failed. Consider replacing individual sash or the entire window unit(s). Your inspector made an effort to examine all accessible windows. I recommend a professional contractor to look closely at all windows for possible failed seals in other windows.

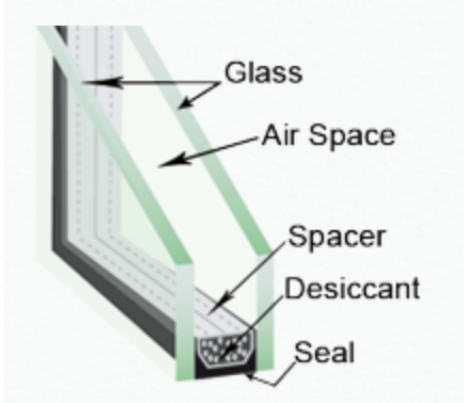

Top sash

## 4.5.1 Floors

**FLOOR COVERINGS AT THE END OF ITS USEFUL LIFE**

## THROUGHOUT

At the time of the inspection I observed that the floor covering(s) pictured here was at the end of its useful life. Wear and/or damage are evident. See photos. I recommend a qualified professional evaluate. Consider budgeting for a replacement.



Bathroom vinyl scorched



Kitchen



Hall carpet



Stair carpet

#### 4.7.1 Countertops & Cabinets

### LAMINATE DEFECTS

#### KITCHEN COUNTER

At the time of the inspection I observed one or more areas of the laminate counter that was chipped, cracked, delaminating or missing. See photos. I recommend a qualified professional to repair.



Material Defects





Surface scratches



Close up



Chipped laminate

#### 4.7.2 Countertops & Cabinets

### **CABINETRY PAST USEFUL LIFE**

#### KITCHEN

At the time of the inspection, the kitchen cabinetry had passed its useful life. I recommend a qualified professional to evaluate and replace.

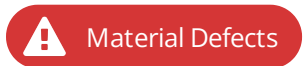

All cabinets



Damage



Cabinet wear



Drawer defect

## 4.8.1 Paint

**ENTIRE INTERIOR PAINTING NEEDED**

## THROUGHOUT HOUSE

At the time of inspection, all walls in the house were in need of painting. This includes any necessary patching and repairs to wall surfaces. I recommend priming and finish coding of all surfaces, including trim.



Material Defects



Bathroom

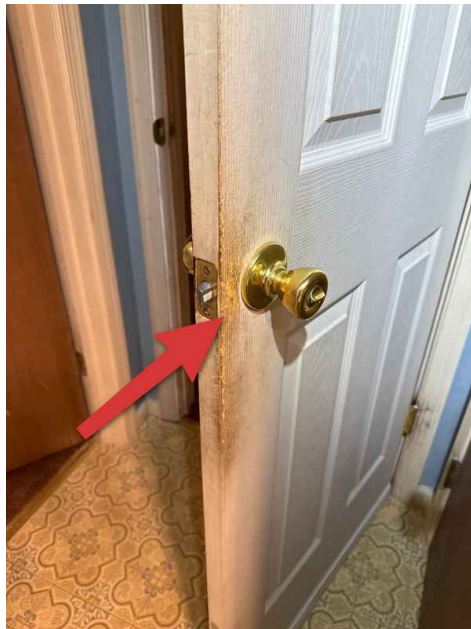

Bathroom Door



Living Room



Kitchen



Bedroom

#### 4.9.1 Interior trim

##### **DAMAGED TRIM**

###### LIVING ROOM WINDOW

At the time of the inspection there was damage to the wood trim in one or more locations. I recommend a qualified professional to repair.

**Material Defects**

Significantly worn window sill

#### 4.10.1 Steps, Stairways & Railings

##### **NEWEL POST LOOSE**

###### MAIN STAIRS

At the time of the inspection the newel post was loose. This can be unsafe. I recommend a qualified professional to repair.

**Recommendations**



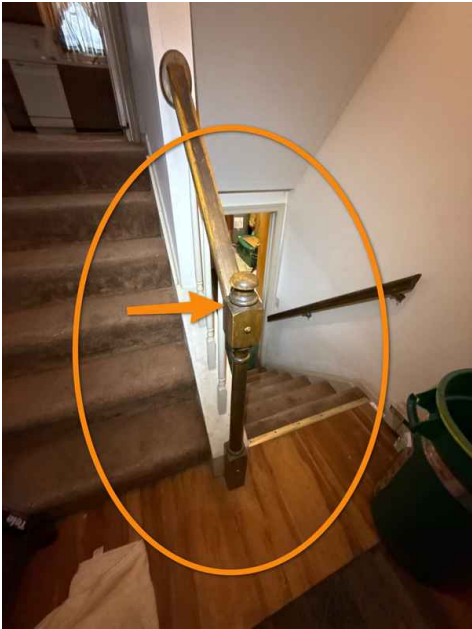

4.11.1 Fire Separation

**FIRE SEPARATION MISSING - DOORS**

GARAGE/LIVING SPACE

A door that meets municipal fire separation code between the garage and living space was not present at the time of the inspection. I recommend a qualified professional to evaluate and install a door that meets proper fire separation.

[Replacement costs](#)

Material Defects

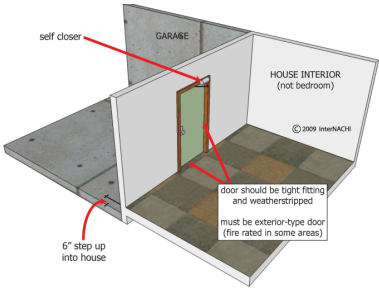

Illustration

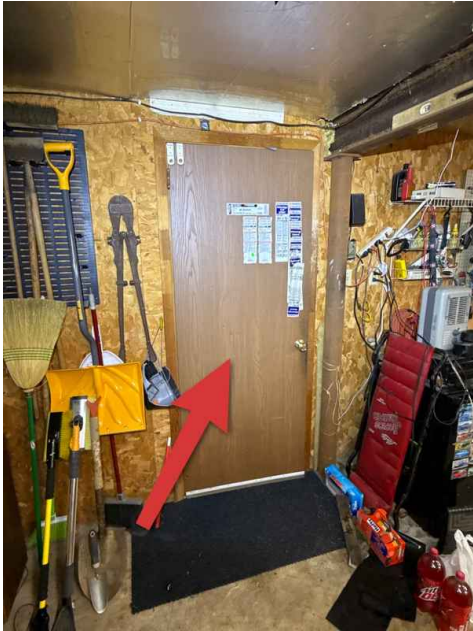

4.11.2 Fire Separation

**FIRE SEPARATION - HOLE(S) IN CEILING/WALL**

GARAGE/LIVING SPACE

Material Defects

At the time of the inspection the ceiling/wall had one or more holes in the ceiling between the garage and living space. Municipal code normally requires that openings around penetrations in a wall or ceiling be filled with an approved anti-combustable material that inhibits the free passage of flame and products of combustion. I recommend a qualified professional to evaluate and upgrade the separation.

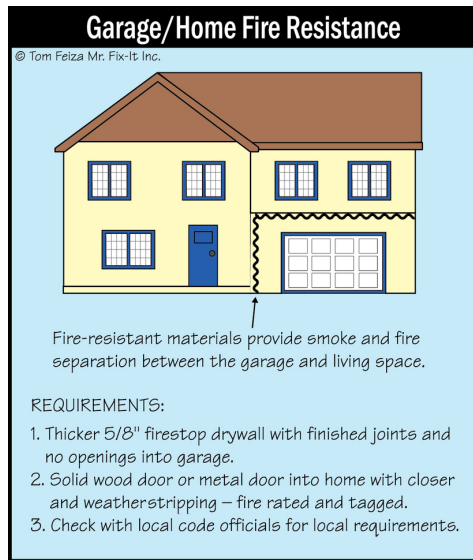

5067C





## 5: STRUCTURAL COMPONENTS

		IN	NI	NP	C
5.1	Attic, Roof and Ceiling Structure	X			
5.2	Wall and Ceiling Structure	X			
5.3	Basement	X			
5.4	Floor Structure	X			
5.5	Crawlspace	X			
5.6	Foundation Structure	X			

IN = Inspected    NI = Not Inspected    NP = Not Present    C = Comments

### Information

#### Attic, Roof and Ceiling Structure:

##### Attic structure and material

Wood truss

#### Wall and Ceiling Structure:

##### Material

Wood

#### Floor Structure: Material

Wood dimensional, OSB, Steel columns, Steel Beam

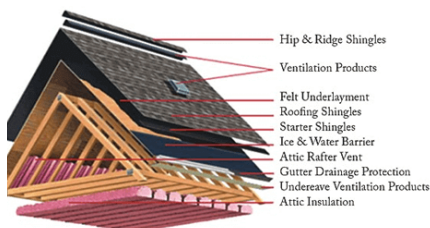

#### Crawlspace: Inspection Method

Crawlspace

Crawlspace entered

#### Foundation Structure: Type

Full basement

#### Attic, Roof and Ceiling Structure: Inspection Method

Attic

Attic entered, Viewed from access opening

I made a good faith effort to inspect the attic and its structural components (framing, sheathing, and insulation). An inspector is not required to traverse attic load-bearing components that are concealed by insulation or by other materials or to enter areas that are only accessible through an opening less than 16" x 24".

Furthermore, your inspector will not enter spaces in which the access panel is painted or fastened shut or where damage to the panel may result.



Attic, Roof and Ceiling Structure: Attic Photos



Wall and Ceiling Structure: Wall framing inaccessible.

Overall

Walls appeared to be constructed properly, however, the materials used could not be inspected because of interior and exterior coverings. Hidden damage may exist.

Basement: Basements

Basement

Maintaining your basement is the single most important homeowner responsibility. You will want to correct and maintain grading, gutters, downspouts, sump pump discharge and all sources of surface water.

For **safety** reasons, all basement level living spaces should have 2 exits or means of egress. In the event of a fire or other emergency, this allows two escape routes. In some situations, a large window can provide this exit. If you plan on using a basement level as living space you should check with your local fire department for safety precautions.

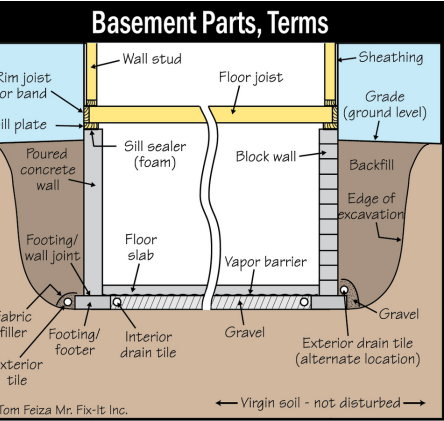

107C



Crawlspace: Crawlspace photos  
Crawlspace

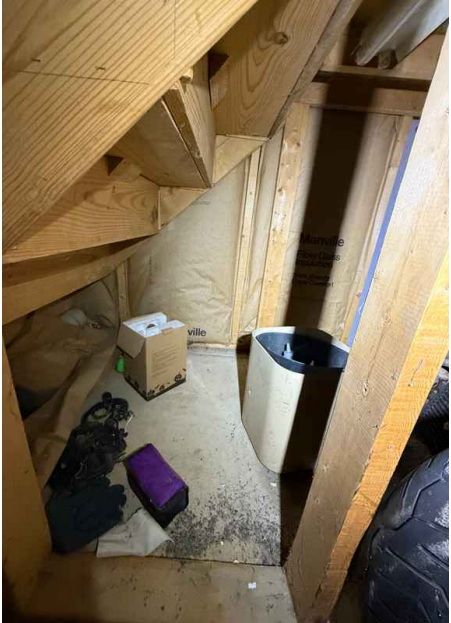



Foundation Structure: Material

Masonry block

At the time of the inspection the structure of the home appeared to be in good condition. Any defects will be mentioned specifically in the report. it should be noted that stone, brick and concrete block foundations are considered “porous” and will easily allow moisture to pass for the outside to the inside. This is an informational comment. If moisture is visible at the time of inspection it will be noted in a separate comment below with photos.

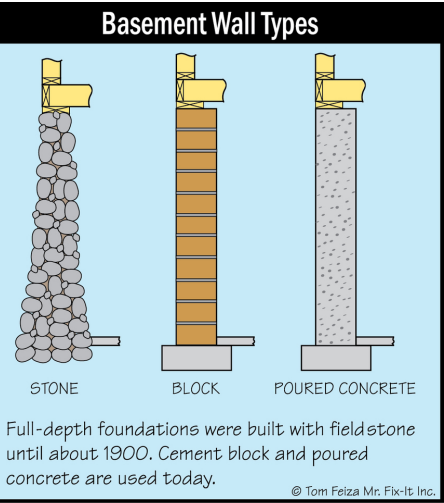

157C

Limitations

Attic, Roof and Ceiling Structure

ATTIC, ACCESS LIMITED

ATTICS AND KNEE WALLS

Access to some parts or all of the attic above the ceiling and knee walls was limited (cathedral ceilings would be one example). As a result, I was not able to fully inspect this area. Hidden material defects may exist including moisture issues. For further information on the limitations of inspecting attics with limited access see [ASHI SOP](#)

Basement

BASEMENT, LIMITED OR NO ACCESS

BASEMENT

---

Basements are one of the most vulnerable areas of a home or property for several reasons.

1. It's proximity to moisture from both the outside and inside.
2. Important mechanical components are located here such as electrical, HVAC, and especially plumbing.
3. The location of critical structural components.

Although every effort is made to thoroughly inspect the basement, when access is limited or none nonexistent a thorough inspection cannot be made. Some examples would be:

1. Areas blocked by stored items.
2. Generally cluttered conditions.
3. Wall and ceiling coverings including suspended ceilings.
4. Insulation
5. Areas out of reach with limited visibility.

Hidden damage may exist. It is recommended that arrangements be made for access prior to settlement so that a qualified professional can inspect these areas.

---

#### Floor Structure

### **VIEW OF FLOOR STRUCTURE LIMITED OR INACCESSIBLE**

When, at the time of the inspection, most or all of the floor structure in the home is inaccessible a complete inspection of the floor structure is not possible. Hidden damage may exist. Some examples are:

1. Slab on grade construction.
2. Ceiling and wall coverings.
3. Inaccessible rooms or crawlspaces.
4. Stored items that obstruct views.

It is recommended that arrangements be made for access prior to settlement so that a qualified professional can inspect these areas.

---

#### Crawlspace

### **CRAWLSPACE ACCESS LIMITED OR INACCESSIBLE**

#### CRAWLSPACE

---

Inspecting crawlspaces presents unique challenges to the home inspector. While effort is made to access and inspect crawlspaces there are limitations that prevent a comprehensive inspection. The ASHI SOP gives a detailed explanation. Some of these limitations are:

1. The presence of stored items or excess building materials.
2. Insulation, including sill plate insulation.
3. Standing water
4. No access panels, undersized panels, or secured panels.
5. Undersized access panels. (The inspector is not required to enter under-floor crawlspace areas that have less than 24 inches of vertical clearance between components and the ground or that have an access opening smaller than 16 inches by 24 inches)
6. Areas that may, in the opinion of the inspector, be dangerous to the inspector or may result in damage to the property.

In these and other cases, the inspector was not able to fully inspect the components. Hidden material defects may exist. It is advised that a qualified professional be consulted who can provide access for a more thorough inspection.

---

#### Foundation Structure

### **LIMITED OR NO VISIBILITY**

Not all of the main structural components of the property's foundation were visible at the time of inspection. A General Home Inspection does not include an evaluation of structural components that are hidden. This includes areas behind insulation, floor, wall, and ceiling coverings or where access is restricted because of stored items. An inspector is not required to enter areas where opening are small or that he deems to be unsafe. Where these conditions are present hidden damage may exist that requires a separate inspection by a qualified professional.



6: INSULATION AND VENTILATION

		IN	NI	NP	C
6.1	Insulation Unfinished Areas	X			
6.2	Attic Ventilation	X			
6.3	Exhaust Systems	X			X
6.4	Vapor Barriers	X			

IN = Inspected    NI = Not Inspected    NP = Not Present    C = Comments

Information

Attic maintenance

Attic

All attic areas should be reviewed at least twice per year to ensure ventilation openings are clear and to ensure the development of mold is kept in check. Even if there is very little or no evidence of mold build-up in the attic at the time of inspection, it can reproduce and spread rapidly should conditions allow it to. Mold can be potentially hazardous and will spread when moisture enters the attic cavity and is not vented to the exterior. Any area of suspected mold should be reviewed by a qualified contractor for analysis and removal.

Insulation Unfinished Areas: Depth

6-8"

This map shows thermal recommended levels of insulation for various climate zones, based on recommendations from the U.S. Department of Energy (DOE) and the International Energy Conservation Code (IECC).

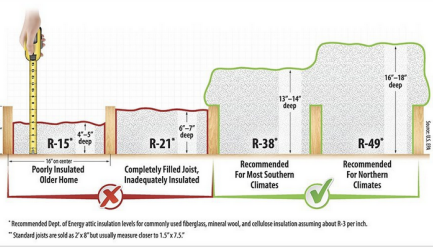

Zone	Heating System	Attic	Cathedral Ceiling	Wall		Floor
				Cavity	Insulation Sheathing	
1	All	R30 to R49	R22 to R15	R13 to R15	None	R13
2	Gas, oil, heat pump Electric furnace	R30 to R60	R22 to R38	R13 to R15	None	R13 R19-R25
3	Gas, oil, heat pump Electric furnace	R30 to R60	R22 to R38	R13 to R15	None	R25
4	Gas, oil, heat pump Electric furnace	R38 to R60	R30 to R38	R13 to R15	R2.5 to R6 R5 to R6	R25 to R30
5	Gas, oil, heat pump Electric furnace	R38 to R60	R30 to R38 R30 to R60	R13 to R15 R13 to R21	R2.5 to R6 R5 to R6	R25 to R30
6	All	R49 to R60	R30 to R60	R13 to R21	R5 to R6	R25 to R30
7	All	R49 to R60	R30 to R60	R13 to R21	R5 to R6	R25 to R30
8	All	R49 to R60	R30 to R60	R13 to R21	R5 to R6	R25 to R30

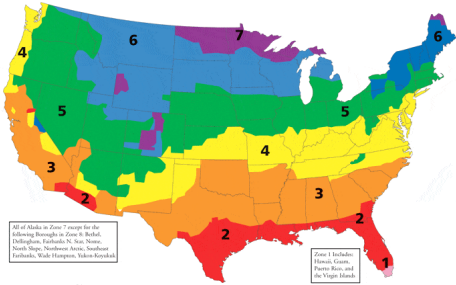

## Insulation Unfinished Areas: Type

Blown, Cellulose, Fiberglass, Roll



Attic



Basement Ceiling

## Attic Ventilation : Attic Ventilation Types

Ridge Vents, Soffit Baffels, Soffit Vents

Whenever possible, attics should have ventilation openings high (exhaust) on the ridge and low on the eave (intake). Rising warm air moves from the eaves to the ridge.

## Exhaust Systems: Exhaust systems type

Bath Fan, Dryer vent

An inspection of all visible exhaust fans and ducting was made. In cases where the exhaust system is inside walls, covered with insulation or otherwise not visible these components will not be inspected. Hidden damage may exist and a thorough inspection by a qualified professional is recommended.

## Exhaust Systems: Ducting material

Not completely visible

Ducting material is a key component in moving harmful moisture from the home to the outside. The quality of the material used for this ductwork is important. See more info on [Ducting Material](#) as referenced in the picture below.

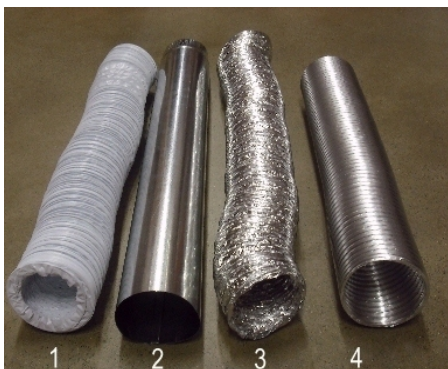

Types of exhaust ducting

## Exhaust Systems: Radon mitigation system

If the home has a radon mitigation system installed this inspection falls outside the ASHI Standards of Practice, however Precise Inspecting can perform a 24 point mitigation system inspection as recommended by the Pennsylvania EPA for an additional fee.

**IMPORTANT - The Environmental Protection Agency recommends radon testing every 2 years for homes that have an installed radon mitigation system present and every 5 years in homes that do not have a mitigation system but have levels below 4.0 Pci/l.**

I recommend a PA DEP licensed professional perform a radon test in each separate structural zone per PA DEP guidelines. This test can be performed by **Precise Inspecting**. We are licensed radon measurement specialists. If high levels of radon exist, mitigation should be performed by a separate licensed radon mitigation company.

PA DEP requires one radon test per **structural zone**

Please Read: [EPA's Home Buyers and Sellers Guide to Radon](#)

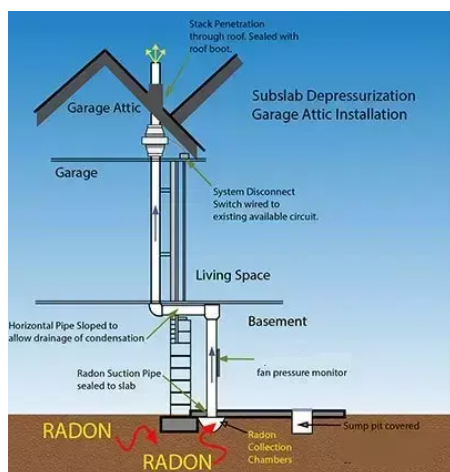

Typical system diagram

## Exhaust Systems: Radon Mitigation System

### Native

The inspector will identify whether an active, passive or native radon system is in place. An inspection of the system itself is not part of the ASHI home inspection SOP.

**Passive** refers to a pipe installed below the concrete and vented upwards and out of the house. This does not function as a radon gas removal system. **Active** refers to an active working Radon Mitigation system that is complete with an active fan. **Native** refers to no radon system of any kind present. **It is highly recommended by the EPA to retest radon levels in a home with an existing system every 2 years.**

See Home Buyers and Sellers Guide to Radon

<https://www.epa.gov/sites/production/files/2015-05/documents/hmbuygud.pdf>

## Vapor Barriers: Vapor barrier in attic unknown

At the time of the inspection I could not determine if there was a vapor barrier separating the attic from the finished space below. A vapor barrier retards the transfer of moisture and gases into the house.

## Vapor Barriers: Vapor barrier in basement unknown

At the time of the inspection I could not determine if there was a vapor barrier separating the basement slab from the living space. A vapor barrier retards the transfer of moisture and gases into the house.

## Limitations

### General

## INSULATION WILL NOT BE DISTURBED

### ATTIC, WALLS, CEILINGS AND BASEMENTS

The visible insulation of the home will be inspected but not disturbed as per the ASHI Standards Of Practice. There may be hidden defects. In-depth inspection of the insulation and areas behind or beneath it should be evaluated by an insulating company or general contractor.



## Comments

### 6.3.1 Exhaust Systems

#### **RADON - TEST RECOMMENDED**

##### BASEMENT

**\*\*Potential Health Hazard\*\*** At the time of inspection a radon test was not performed. Radon is a class A carcinogen and the second leading cause of lung cancer in the USA. Not knowing your radon levels can be hazardous to your health.

**The Environmental Protection Agency recommends radon testing**

- every 2 years for homes that have an installed radon mitigation system and
- every 5 years in homes without a mitigation system but have levels below 4.0 Pci/l.

I recommend a PA DEP licensed professional perform the required radon test in each separate structural zone\* per PA DEP guidelines. This test can be performed by [Precise Inspecting](#). We are licensed radon measurement specialists. If high levels of radon exist, mitigation should be performed by a separate licensed radon mitigation company.

\*basements, crawlspaces and concrete slabs are separate structural zones.

PA DEP requires one radon test per [structural zone](#)

Please Read: [EPA's Home Buyers and Sellers Guide to Radon](#)

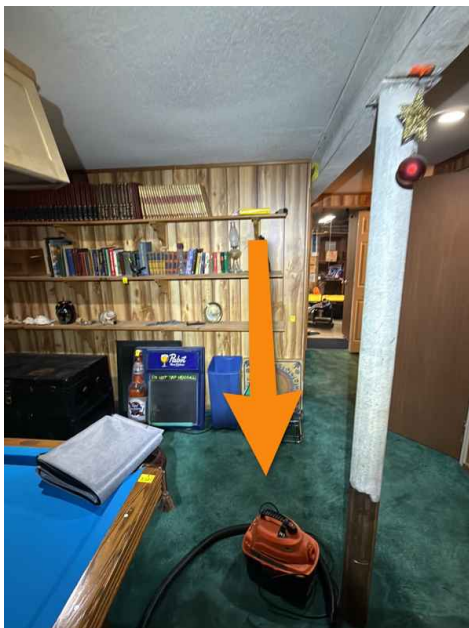

Basement

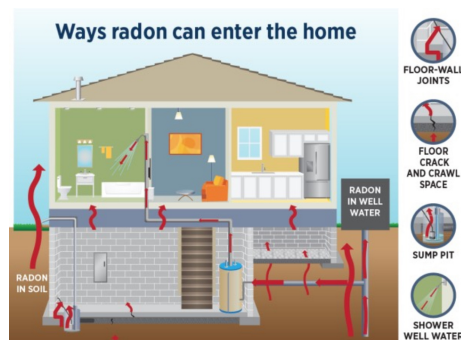

Radon entry points



7: HEATING

		IN	NI	NP	C
7.1	Heat System	X			
7.2	Electric Heat	X			X

IN = Inspected    NI = Not Inspected    NP = Not Present    C = Comments

Information

Electric Heat: Heat Type  
Baseboard



Representative of all baseboard

Heat System: Electric Baseboard

Representative

Baseboard heaters contain electric heating elements. These elements usually have aluminum fins to aid heat transfer, which run the length of the baseboard heater's housing or cabinet. Some units are recessed into the wall.

As air within the heater is warmed, it rises into the room, and cooler air is drawn into the bottom of the heater.

Baseboard heaters are designed to envelop the room in warmth without using up a lot of electricity. This allows you to keep the central heating system turned down low during those colder evenings, and turn on your floor heater for more energy-efficient warmth.

### Electric Baseboard Heater Wiring

Four Wire Thermostat Wiring

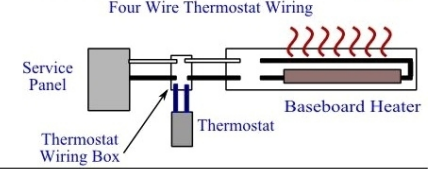

Two Wire Thermostat Wiring

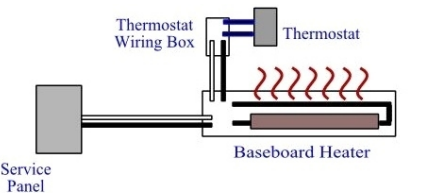

Typical electric baseboard heat system



Comments

7.2.1 Electric Heat

 Material Defects

**NO SOURCE OF HEAT**

BASEMENT FAMILY ROOM

There was no source of heat in the room picture here see photo description I recommend the source of heat is applied to this room.





# 8: AIR CONDITIONING

		IN	NI	NP	C
8.1	Cooling Equipment			X	

IN = Inspected    NI = Not Inspected    NP = Not Present    C = Comments

## 9: PLUMBING

		IN	NI	NP	C
9.1	Water Supply	X			
9.2	Water Distribution lines	X			X
9.3	Toilets, Fixtures, Faucets	X			X
9.4	Sinks, Tubs, Showers	X			X
9.5	Water Heater	X			X
9.6	Drain, Waste, & Vent Systems	X			
9.7	Vents, Flues, & Chimneys			X	
9.8	Sump Pumps			X	
9.9	Sewage Ejectors			X	
9.10	Fuel Supply, Storage & Distribution Systems			X	

IN = Inspected    NI = Not Inspected    NP = Not Present    C = Comments

### Information

#### Water Heater: Water Heater

Basement



#### Water Heater: Capacity

50 gal

#### Water Heater: Cold water supply valve

Not Present

#### Water Heater: Power Source

Electric

#### Water Supply: Main Water Supply Source

Public

The water supply appeared to be originating from this identified source however I recommend checking with the local municipality and the home owner in order to verify.

## Water Supply: Main Water Pressure Regulator

At Main Water Meter

Present

A **water pressure regulator** is a specialized type of valve that reduces the incoming water pressure to a manageable level for the home plumbing infrastructure. Water pressure regulators are typically installed where the main water line enters the home, just after the main shutoff valve.

**If the water pressure is too high, it can cause significant damage to the valves, faucets, appliances, pipes, and plumbing fittings.** Water pressure regulators reduce stress on inner seals and connections within the water supply lines. This includes the inner workings of appliances like dishwashers, clothes washers, ice makers and more.

Most home plumbing fixtures are designed to work best at a pressure of about 50 psi (pounds per square inch), but it is not uncommon for municipal water supplies to enter the home with pressures as high as 150 or 200 psi. If such high pressure is present on a regular basis, the strain can eventually cause joints to fail, faucets and other fixtures to leak, and appliances to break down.

**A qualified plumber can be consulted to determine if one should be installed (if one does not already exist).**

**For more information:**

[Water Pressure Regulators](#)

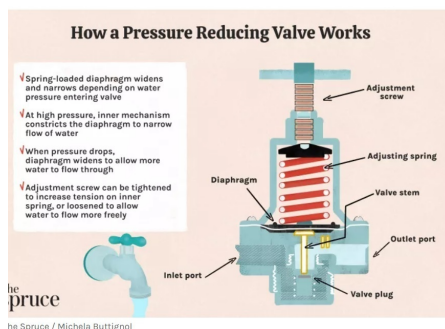

Illustration

## Water Supply: Main Water Supply Material

Copper

Underground pipes or pipes inside walls cannot be judged for type of material, size, leaks, corrosion or other defects. Hidden damage may exist. I recommend these lines be evaluated by a licensed professional.

## Water Supply: Secondary water source

None

The secondary water supply appeared to be originating from this identified source however I recommend this be verified by a qualified professional.

## Water Supply: Water Testing Recommendations

Water testing and water treatment equipment was not evaluated as a part of this home inspection unless requested as an additional service. If there are any smells, deposits or quality issues noticed during your inspection, you should have the water tested or evaluated by a specialist. This would also include water treatment equipment.

All private well systems must be routinely maintained and tested for safety. If you have a well system that is used for watering grass only, your local municipality may still require routine checks. All well systems must be actively used or properly abandoned. Consult a professional in these systems for more information.

## Water Supply: Auxilliary Water Systems

None

The presence and functionality of auxiliary water systems and are not part of this home inspection's standards of practice and were not evaluated. These systems require periodic maintenance. I recommend a complete evaluation by a licensed water treatment contractor.

## Water Supply: Water Sensor Alarms

Consider installing water sensor alarms in areas susceptible to water damage due to plumbing leaks or pump failures (e.g. water heaters, boilers, sump baskets, clothes washers, dishwashers, and HVAC condensate drains). For more information on this topic, click here: [Automatic water leak protection](#)



Water Distribution lines: Water Distribution lines

Copper, Polybutlene

Visible water lines with unobstructed views were inspected. Many water lines are hidden in walls and/or inaccessible. These water lines may have damage that is hidden. I recommend a thorough inspection by a licensed professional prior to settlement.

Water Heater: Water temperature degree

100-110°

It is recommended that residential water temperature be kept between 120F-130F to avoid scalding. In addition, if water temperature is too low it can be a health hazard due to bacteria. Please take the temperature noted in this report under advisement and contact a qualified professional to evaluate and adjust if necessary.

Water Temperature Settings

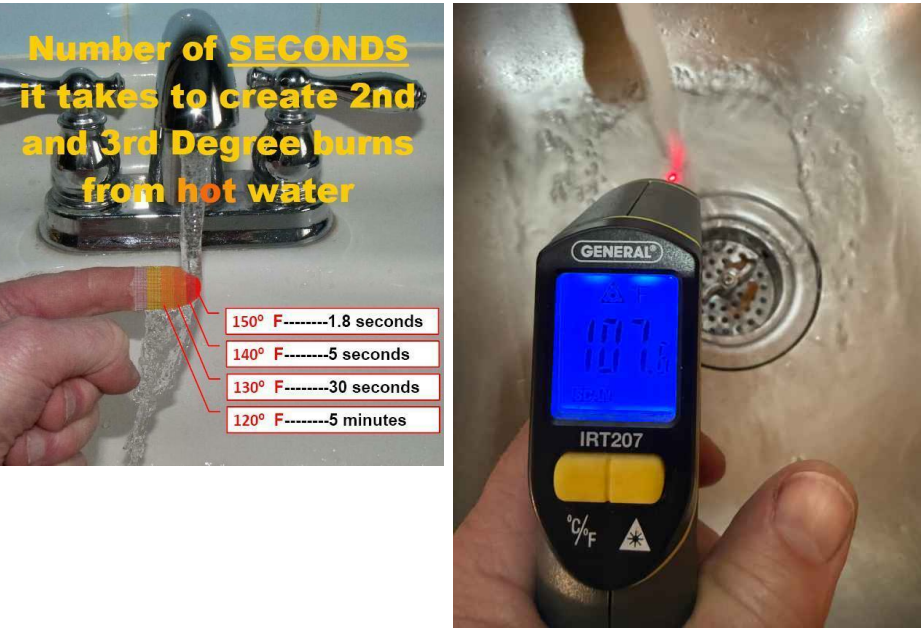

Water Heater: Age

2019

Based on the manufacturer's suggested service life, the life expectancy of a gas water heater is about 8 to 14 years and an electric water heater is 10-18 years. I recommend having a qualified professional evaluate the condition of the water heater to best determine its life expectancy.

Average Life of Water Heater



## Water Heater: Expansion tank

Not present, Back check not visible

A pressurized expansion tank is a sealed cylinder divided by a flexible diaphragm. An expansion tank provides space for the water to expand as it is heated and assists in keeping the water pressure in the normal pressure range while the water heater is operating. These have been required in certain areas for new installations or replacement since 2012. Where no back-flow preventor is present a water heater pressure tank is not required.

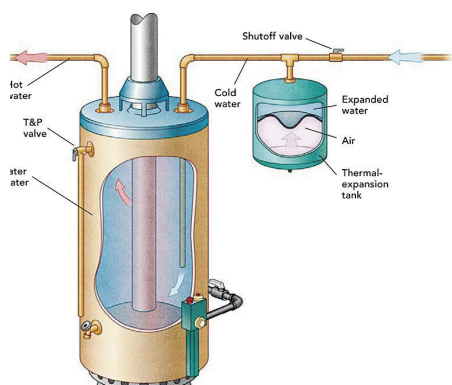

## Water Heater: TPR valve

At water heater

Absent

The TPR valve's job is to vent off excess pressure when water pressure is greater than 150 PSI or water temperature exceeds 210 degrees Fahrenheit. When the valve opens it discharges scalding hot water through the overflow tube. Your homeowner's insurance may cover water damage but that may be negated if the policy requires a licensed plumber to install a water heater, as many policies do.

Furthermore water heater warranties of many manufacturers will be voided if the installation is not done by a licensed plumber. Water heater manufacturers require the installing plumber's license number to register the product warranty. For safety reasons, It is recommended that the installation of this water heater be verified with the seller prior to settlement.

## Water Heater: Water Heater Maintenance

Water Heater

The serviceable life of most water heaters is 15-20 years. They should be flushed annually to prevent sediment buildup and maintain efficiency. I recommend a qualified plumber service and flush.

[Here is a DIY link to help](#)

[Water Heater Tanks](#)

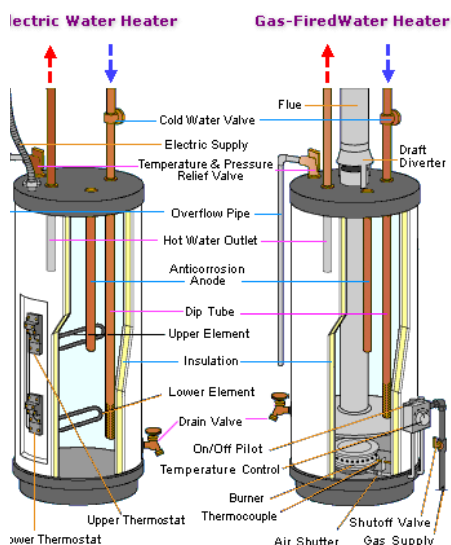

## Drain, Waste, & Vent Systems: DWV Type

### Basement

#### PVC

An inspection industry's standard drainage test for "functional drainage"\* was performed on the visible drainage system.

The drain pipes appear operational at the time of inspection. I was not able to inspect drain lines that were hidden, nor was I able to confirm the condition of the inside of all drain lines. Hidden damage may exist. Only an invasive inspection or video-scope of the interior of the drain lines can fully confirm their actual condition.

**\*\*Caution\*\*** Cast iron typically rusts from the inside out therefore its condition cannot be fully determined by a visual home inspection. Leakage that was not present or visible at the time of the inspection may occur when the home is occupied and water usage increases.

1. If usage (volume of waste water) of these drain lines increases when a new owner moves in, leaks can develop that were not present at the time of inspection.
2. If a home is vacant for several months or more, the inside of the cast iron can dry out and become detached from the drain wall. When water is introduced back into the drain lines the dry cast iron pieces can become detached from the drain line walls and clog the system.

Because of this, and other factors associated with cast iron, I recommend a qualified professional to inspect the cast iron lines prior to settlement and to consider a video scope.

Further problems may exist in homes that

- are vacant
- have older plumbing systems
- that have had past drain problems
- or have large trees on the grounds
- consult the seller for detailed information on these lines

*\*functional drainage means a drain is functional when it empties in a reasonable amount of time and does not overflow when another fixture is drained simultaneously.*

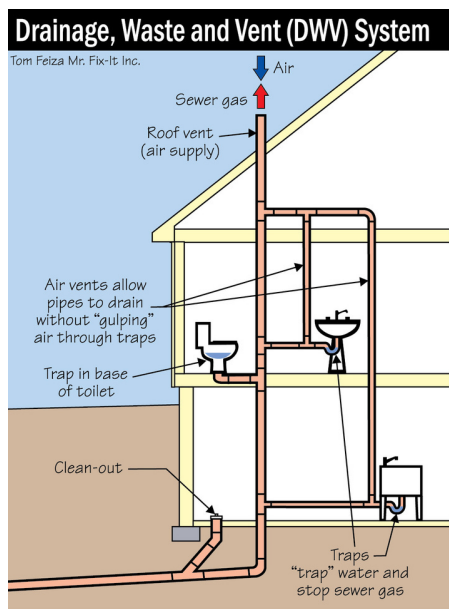

016 Drain, Waste and Vent systems

## Drain, Waste, & Vent Systems: Sewer Line is not inspected

### Basement

Inspection of the sewer line in the following areas is not within the scope of a home inspection (please see the Scope and Limitations section at the beginning of this report).

- behind walls
- beyond the foundation wall
- below the basement slab

Sewer lines, especially cast iron, clay tile or Orange-burg lateral lines, should be inspected regularly in order to ensure no obstructions are present.

I inspected the visible cast iron drain lines in the home's drain system. Some of these lines may be hidden behind walls or under floors or in crawlspaces. Cast iron typically rusts from the inside out therefore its condition cannot be fully determined by a visual home inspection. Leakage that was not present or visible at the time of the inspection may occur when the home is occupied and water usage increases.

1. If usage (volume of waste water) of these drain lines increases when a new owner moves in, leaks can develop that were not present at the time of inspection.
2. If a home is vacant for 6 months or more, the inside of the cast iron can dry out and become detached from the drain wall. When water is introduced back into the drain lines the dry cast iron pieces can become detached from the drain line walls and clog the system.

Because of this, and other factors associated with cast iron, I recommend a qualified professional to inspect the cast iron lines prior to settlement and to consider a video scope of the entire line all the way to the public connection.

### Common Cast Iron Pipe Problems

**I highly recommend a video inspection of the main sewer line (from the house to the street) be done by a qualified professional, using professional equipment, prior to settlement.**

### Sewer Inspections

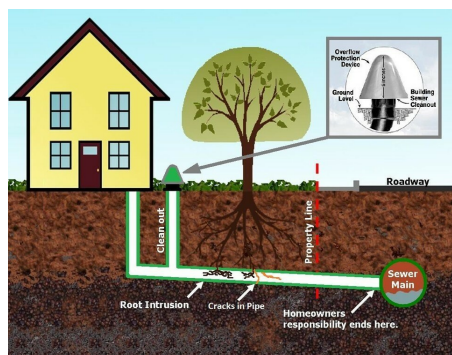

Typical public septic

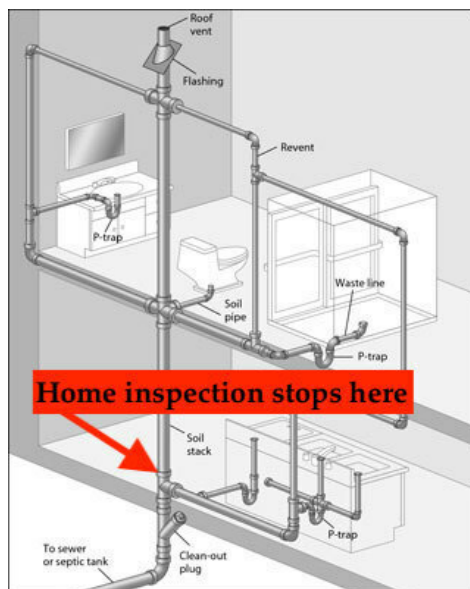

Home owner is responsible for soil line from house to street

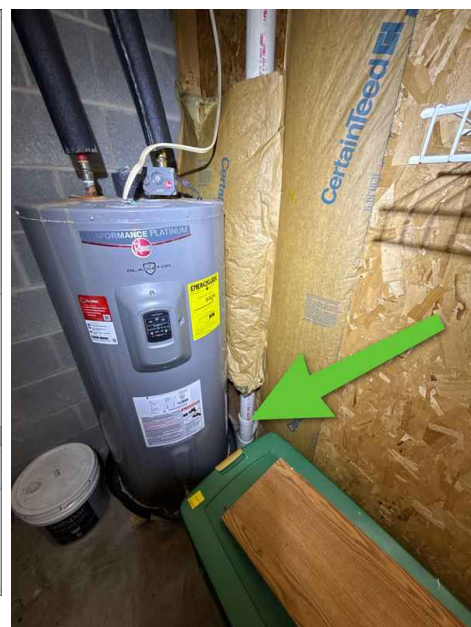

Utility Room



## Sump Pumps: General

Not Present

The inspector will report on the condition of a sump pump present that is readily accessible. He will not open sump pump covers that are sealed or bolted shut. He will attempt to operate the sump pump to determine if it is functional at the time of inspection and report the results. If no water is in the sump pit and the pump motor works I recommend a qualified professional to test the motor with water in the pit. Specific visible defects will be commented on in this report. The pictures provided below are for informational use.

[Sump pump maintenance](#)

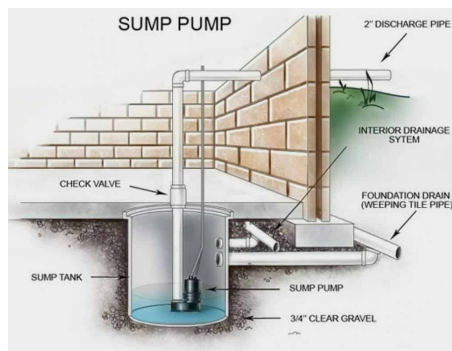

## Sewage Ejectors: General

None present

The inspector will report on the condition of a sewer ejector present that is readily accessible. He will not open sewage ejector covers that are sealed or bolted shut. He will attempt to operate the sewage ejector to determine if it is function at the time of inspection and report the results. Specific defects will be commented in this report. The pictures provided below are for informational use.

[Sewage ejector maintenance](#)

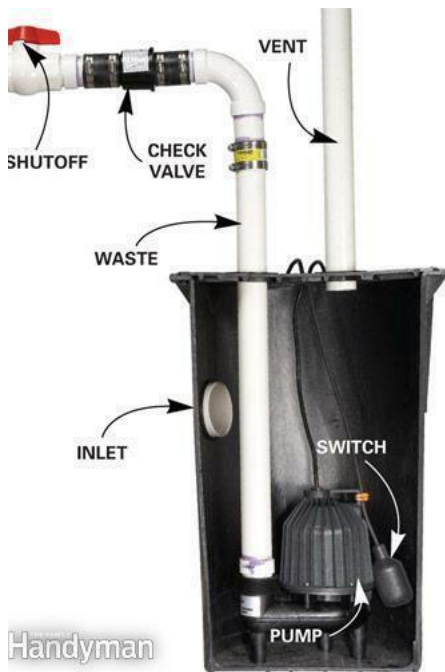

## Limitations

---

Water Supply**HIDDEN LINES NOT INSPECTED**

WHOLE HOUSE

Water distribution, drain, and vent lines that are underground, hidden behind walls or in floors are not visible and will not be inspected.

---

Water Supply

**PLUMBING SYSTEM**

The plumbing system of the home was inspected and reported on with the above information. While the inspector makes every effort to find all areas of concern, some areas can go unnoticed. Access panels to plumbing areas were not removed and the inspection was only visual. Any valves or piping not visually accessible were not inspected. For example, bathroom plumbing connections behind fastened access panels were not inspected. Please be aware that the inspector has your best interest in mind. Any repair items mentioned in this report should be considered before purchase. It is recommended that qualified contractors be used for your further inspection or repair issues as it relates to the comments in this inspection report.

---

Water Supply

**WELL**

If the home was equipped with an on-site well the ASHI Standards of Practice do not include the inspection of a well it's supply, pressure or operation. Since a well is the main source of water for the home it is an important component. I recommend consulting a professional to evaluate and service this component.

If you would like water testing or well flow test Precise Inspecting can perform these tests.

---

Water Distribution lines

**IRRIGATION SYSTEMS**

The inspection of an irrigation system, if present, is out of the scope of a home inspection and is not required by the ASHI inspections Standards of Practice.

---

Water Distribution lines

**INACCESSIBLE PIPES AND DRAINS**

**\*\*Important Note\*\*** At the time of the inspection, some of the water supply lines and drain lines were inaccessible due to stored items and/or wall and ceiling coverings. Especially in areas under sinks and in basement ceilings and crawl spaces. The inspector made an effort to inspect these drains and water lines without moving household items or fixed components. It was not possible to inspect these lines and hidden damage may exist.

---

Drain, Waste, &amp; Vent Systems

**CAST IRON DRAIN CAUTION**

BASEMENT

Where visible and invisible cast iron drain lines are present in the home's drain system they present a potential problem. These drains are older and may be hidden behind walls or under floors or in crawlspace. Where they have been freshly painted they should suspect for hidden damage.

Cast iron typically rusts from the inside out therefore its condition cannot be fully determined by a visual home inspection. Leakage that was not present or visible at the time of the inspection may occur when the home is occupied and water usage increases.

1. If usage (volume of waste water) of these drain lines increases when a new owner moves in, leaks can develop that were not present at the time of inspection.
2. If a home is vacant for 6 months or more, the inside of the cast iron can dry out and become detached from the drain wall. When water is introduced back into the drain lines the dry cast iron pieces can become detached from the drain line walls and clog the system.

Because of this, and other factors associated with cast iron, I recommend a qualified professional to inspect all the cast iron lines prior to settlement and to consider a video scope of the entire line all the way to the public connection.

### Common Cast Iron Pipe Problems

## Comments

### 9.2.1 Water Distribution lines



#### Maintenance

### POLYBUTYLENE PIPING

At the time of inspection, I found polybutylene water supply lines. The Uniform Plumbing Code removed PB as an acceptable water distribution material in 1991 because these water lines were prone to leakage. Some insurance companies may not insure the home or will ask that a plumber come and inspect all the lines before they will insure the home. I recommend checking with your insurance company prior to settlement.

There are differences of opinion regarding polybutylene. I recommend not making a decision based on one source but to read various perspectives **and** consult your agent about how to proceed.

**Concern over problems with PB** can be mitigated when we encounter PB in homes that has been installed for years with no leakage. Recommended reading:

<http://www.ashireporter.org/HomeInspection/Articles/Take-Another-Look-at-Polybutylene-Plumbing/955>

<https://www.nachi.org/pb.htm>

<http://boiseinspector.com/resources-polybutylene.php>

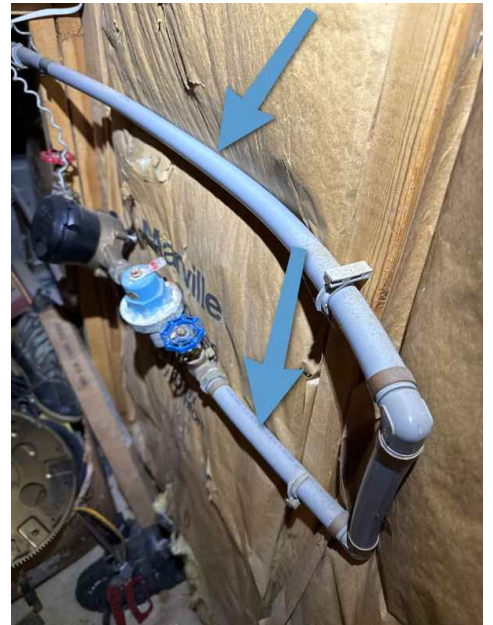

Representative

### 9.3.1 Toilets, Fixtures, Faucets



#### Material Defects

### FAUCET NEEDS REPLACED

#### 1ST FLOOR BATHROOM

At the time of the inspection, I found a faucet that was damaged, not working or past its useful life. I recommend a qualified professional to evaluate and replace.

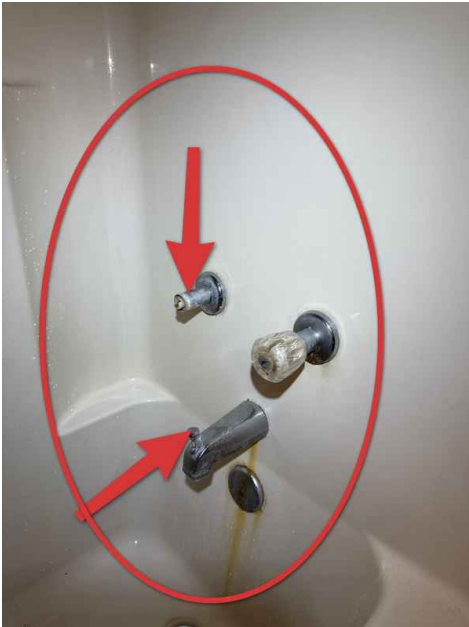

Entire kit needs replacement

#### 9.4.1 Sinks, Tubs, Showers

### TUB SURROUND PAST USEFUL LIFE



At the time of the inspection the tub surround had exhausted its useful life and needed to be replaced. See photos. I recommend a qualified professional to evaluate and replace.



Various Locations



Cracked



Stained



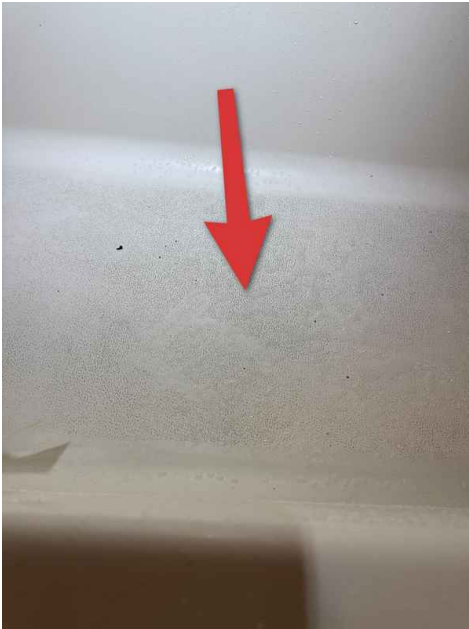

Stained

### 9.5.1 Water Heater

#### TPR DISCHARGE PIPE MISSING

##### WATER HEATER

No TPR extension pipe was present at the time of the inspection. The pressure relief valve should have an extension pipe that delivers excessive pressure/moisture to the base of the water heater and to within 6" of the floor. A qualified professional should evaluate and install an extension pipe.

[A properly installed discharge pipe](#)

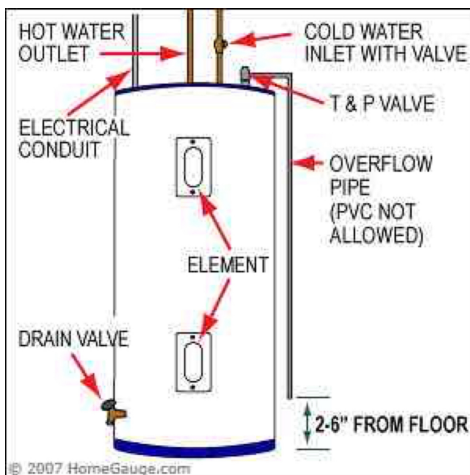
**Material Defects**

### 9.5.2 Water Heater

#### CORROSION AT SUPPLY FITTINGS

##### AT WATER HEATER

**Material Defects**

I observed corrosion at the water supply fittings of the water heater. This is a sign that leakage may be occurring, galvanic action (dissimilar metals) or the products of combustion may be backdrafting (in the case of a gas water heater). The water heater should be evaluated by a qualified professional.



### 9.5.3 Water Heater

## **COLD WATER SHUT OFF MISSING**

### WATER HEATER

A cold water shut off valve at the water heater was missing. A cold water shut off valve should be located within 18 inches of the water heater in the event the water heater leaks or needs to be replaced. I recommend a qualified professional to evaluate and install a shut off valve.



### Recommendations



10: ELECTRICAL

		IN	NI	NP	C
10.1	General	X			
10.2	Main Distribution Panel	X			X
10.3	Branch Wiring	X			
10.4	Connected Devices and Fixtures	X			
10.5	Receptacles	X			X
10.6	Switches	X			
10.7	Fire/CO Safety	X			X

IN = Inspected    NI = Not Inspected    NP = Not Present    C = Comments

Information

**Main Distribution Panel: Over-current Protection**  
Breakers

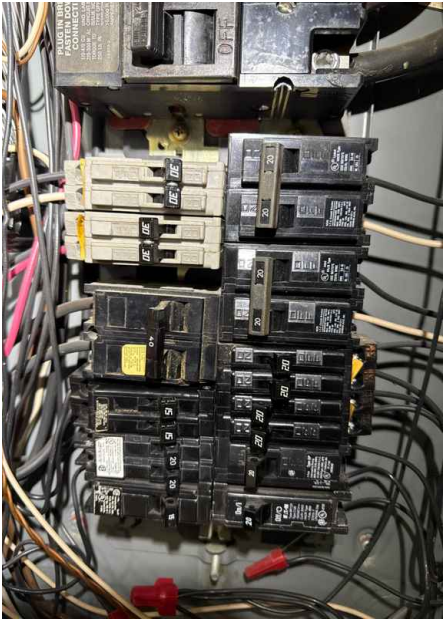

**Main Distribution Panel: Panel Capacity**  
200 AMP

**Main Distribution Panel: Panel Disconnect**  
200 amp breaker at panel

**General: Electrical system**  
Whole house

The electrical system of the home was inspected and reported on with the above information. While the inspector will make every effort to find all areas of concern, some areas may go unnoticed. Outlets and switches were not opened. The inspection was only visual. For example, any outlets, switches or fixtures not readily accessible (behind the refrigerator for example) was not inspected. Please be aware that the inspector has your best interest in mind and is seeking to provide an accurate assessment of the electrical system on the day of the inspection.

Any repair items mentioned in this report should be considered before settlement. As a home inspector, we do not inspect according to specific local or national codes as they differ between municipalities. It is recommended that the advice of a qualified electrician be used to supplement this inspection and to address any repair issues.

## General: Life expectancy of residential electric systems

The electrical system of your home has a limited life span. Electricity delivers constant load (heat) to its component parts. This constant use will cause even the most quality materials to eventually fail. The NAHB (National Association of Home Builders) has published the following life expectancy estimates for the important parts of your home's electrical system.

- Main Panel - 60 years
- Wiring (copper) - 100 years
- Breakers - 30-40 years
- Receptacles/Switches - 30 years

For more info read: [Your home electrical system: how long can it last?](#)

## Main Distribution Panel: Main Panel

Basement

Electrical panels are considered continuous-use appliances because they are always on. They experience daily heating and cooling of their components. As such, they should be replaced periodically. The average life of a panel is 30-50 years depending upon many factors. I recommend a qualified professional to evaluate this panel to determine if this panel should be updated to a newer panel.

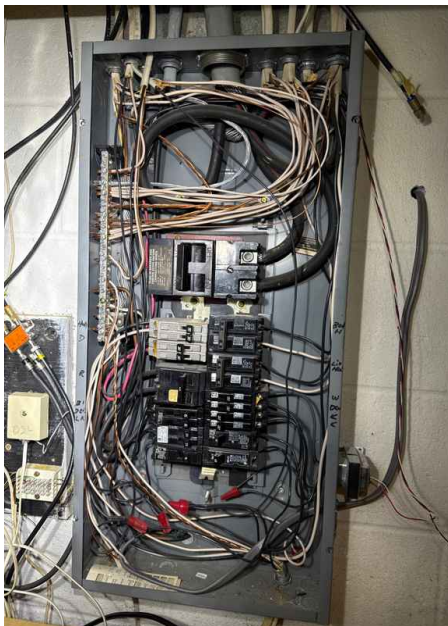

## Main Distribution Panel: Testing circuit breakers

When inspecting an electrical panel in an occupied house the inspector will not turn on any breakers that are in the off position.

When inspecting an electric panel in an unoccupied house the inspector will test some circuit breakers that are marked with the word test on the breaker.



## Branch Wiring: Visible Branch Wiring

### Copper, Non-metallic sheathed (Romex)

At the time of the inspection, the predominant, visible branch wiring appeared to be in good condition. Any visible defects will be listed separately in the report.

Older types of electrical wiring:

**Knob-n-Tube** - Knob-and-tube (K&T) wiring was an early standardized method of electrical wiring in buildings, in common use in North America from about 1880 to the 1940s. The system is considered obsolete and can be a safety hazard. It is not inherently dangerous. The dangers from this system arise from its age, improper modifications, and situations where building insulation envelops the wires.

**Cloth without ground** - cloth wiring is an outdated type of electrical wiring which uses cloth instead of plastic to insulate and protect electrical conductors. Over time, the wire's insulation becomes brittle and falls apart resulting in exposed conductors and a risk of shock or fire.

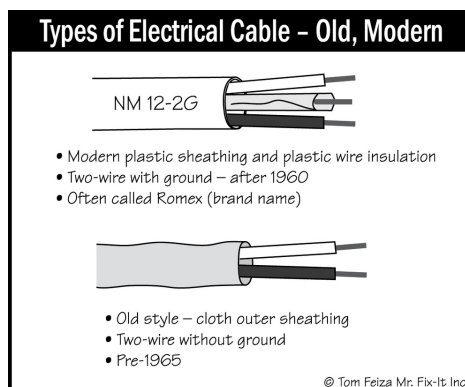

EO43

## Receptacles : AFCI protection

As of **2014**, AFCI protection is required on all branch circuits supplying outlets or devices installed in dwelling unit kitchens, family rooms, dining rooms, living rooms, parlors, libraries, dens, bedrooms, sunrooms, recreation rooms, closets, hallways, laundry areas, and similar rooms and areas.

Although AFCI protection may not have been required at the time the home was originally constructed, as general knowledge of safe building practices has improved with the passage of time, building standards have changed to reflect current understanding. The inspector recommends updating receptacles to provide AFCI protection where required. All work should be performed by a qualified professional.

Word of caution: it is not always possible to simply replace old breakers with new AFCI breakers in an older home due to original wire constraints.

## Receptacles : GFCI protection

Ground Fault Circuit Interrupters or GFCI is a safety device that quickly breaks an electrical circuit to protect equipment and to reduce the risk of serious harm from an ongoing electric shock. Since 1973 these receptacles have slowly been introduced to the NEC (National Electric Code) as requirements in certain areas of the home.

[Here is a link](#) to read about how GFCI receptacles keep you safe.

**In most municipalities, the GFCI requirement came about in the following time frame.** (These dates represent approximate estimates based on all of the codes used nationally)

- 1973: exterior receptacles (less than 6 feet from the ground)
- 1976: bathroom receptacles
- 1980: garage receptacles\*
- 1986: basements and kitchen receptacles within 6 feet of the sink.
- 1990: bath lighting, pools, and spas, crawl spaces, boat houses, hot tub equipment, all kitchen receptacles.

\*It is not recommended that a refrigerator outlet in a garage be on a GFCI outlet

## Fire/CO Safety: Smoke and CO detectors

Smoke detectors and CO detectors are a small but vital element in your home. They should be placed on every level of the home. Check with your municipality for specific locations. Batteries should be regularly checked and units should be replaced every 10 years.

Recommended reading: [Smoke Alarms](#)

Recommended reading: [Carbon Monoxide Detectors](#)

Recommended reading [NPFA - Smoke Alarm types](#)

The ASHI Standard of Practice requires the reporting of the presence or absence of smoke alarms and carbon monoxide alarms. The inspector will report on the presence or absence of these units. **There is no ASHI requirement to inspect, identify or test these alarms individually therefore I recommend a licensed professional to evaluate the floor plan and confirm that all necessary alarms are in working condition and confirm that they comply with the requirements of local municipalities.**

[See limitations in this section](#)

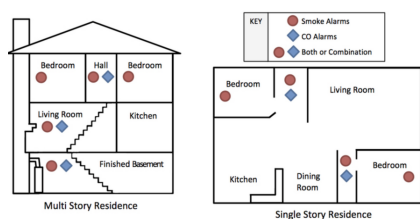

Illustration

## Fire/CO Safety: Smoke Alarms

Not present in all locations

**\*Safety\*** -- The inspector shall comment on the presence or absence of smoke detectors in all required areas. To be effective, these detectors should be permanently mounted according to local codes and with appropriately operational batteries or hard wiring. I recommend the whole house be equipped with smoke detectors in the areas that are required by local municipality codes. A home inspection does not include testing the functionality of smoke or carbon monoxide detectors. Smoke Alarms



## Fire/CO Safety: CO detectors

Not present in all locations

**\*Safety\*** -- At the time of the inspection, carbon monoxide detectors were missing in areas most often recommended by municipalities. To be effective, these detectors should be permanently mounted according to local codes with appropriately operational batteries, or, hard wired. I recommend the local municipalities be consulted and carbon monoxide detectors be installed the recommended areas. CO Detectors

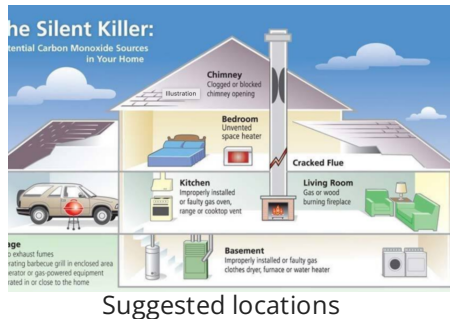

## Limitations

General

### COMPONENTS NOT INSPECTED

Your inspector will make every effort to test a representative number of switches outlets, and electrical receptacles that are accessible. Chords plugged into receptacles will not be removed. Furniture will not be moved to access non-visible or inaccessible fixtures, receptacles, or switches as per ASHI SOP.

Branch Wiring

### NOT COMPLETELY VISIBLE

At the time of inspection not all of the branch wiring was able to be inspected due to lack of visibility. This could be because of wall/floor coverings, lack of access to main panel or stored items. I recommend a qualified professional to evaluate this wiring where access is provided, prior to settlement.

Connected Devices and Fixtures

### BULBS AND SWITCHES

VARIOUS LOCATIONS

A home inspection will not include checking all fixtures and switches for light bulbs that are not working. These are inexpensive items that do not affect the value of the home. In some cases fixtures that are not working will be mentioned if your inspector suspects a switch maybe the cause of a bulb not working. Furthermore, if fixtures are visibly in good condition they will not be assumed to be broken.

## Comments

10.2.1 Main Distribution Panel

### SHARED NEUTRAL WIRES

MAIN PANEL - 8 LOCATIONS



At the time of the inspection, I observed more than one neutral wire under one terminal (screw) on the neutral bar of the panel. Two neutral wires should not be connected to a single terminal in a panel board unless those terminals are specifically identified, NEC 110.14(A).

One reason this should not be done is so that the circuit can be isolated if it needs to be worked on.

Another reason is when two wires are under a single screw the heat generated by the electrical current causes these wires to expand and contract. The result is the connectors may come loose leading to arcing and potentially to fire. The current installation is not up to industry standards.

While panel manufacturers will allow for up to three grounding conductors under a single lug, they typically only allow one neutral wire. The grounding conductors aren't going to normally carry current for extended periods of time, so they have a very slim possibility of coming loose. This isn't the case with the neutral conductors.

I recommend a professional to rewire the ground bar(s) and to add a separate neutral bar if necessary.

### Shared neutral wires

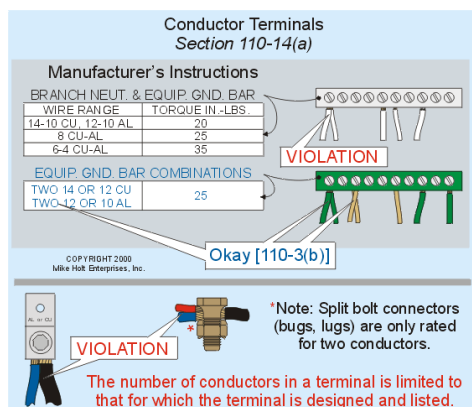

Code specifications

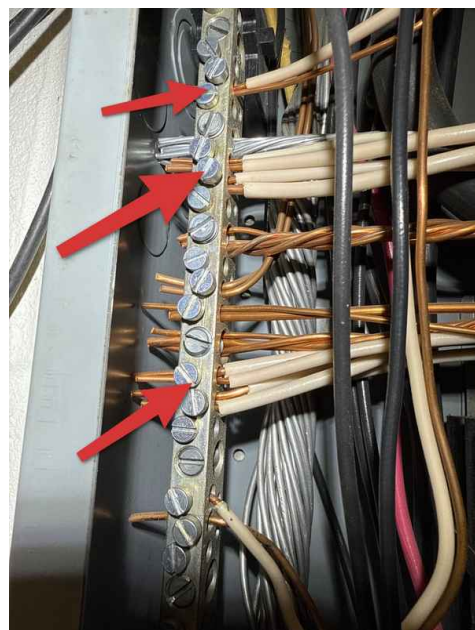
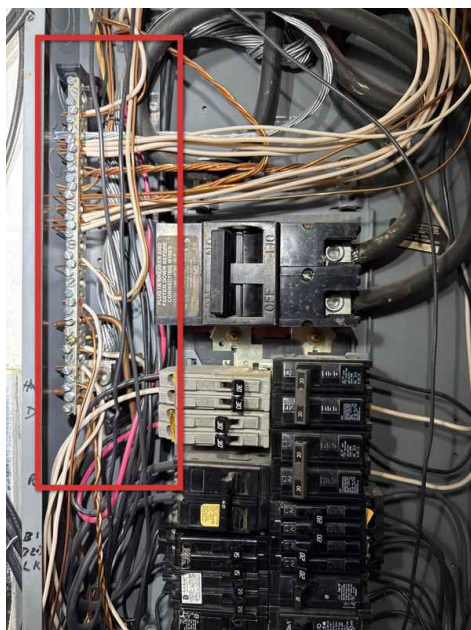

## 10.2.2 Main Distribution Panel

### NON COMPATIBLE BREAKERS

#### MAIN PANEL

It appears that this electrical panel may have been fitted with one or more breakers that did not appear to be approved for use by the panel manufacturer. Breakers must be of the same manufacturer, type, amperage rating and interrupting capacity as listed by the manufacturer. While some breakers are interchangeable, many are not, even if they look the same. Replacing one brand of breaker with another can be dangerous, and may void the breaker or panel warranty. Use of unapproved circuit breakers could result in property damage or personal injury.

A licensed electrician should confirm if this breaker is compatible and evaluate all breakers in the panel for compatibility.

### Recommendations

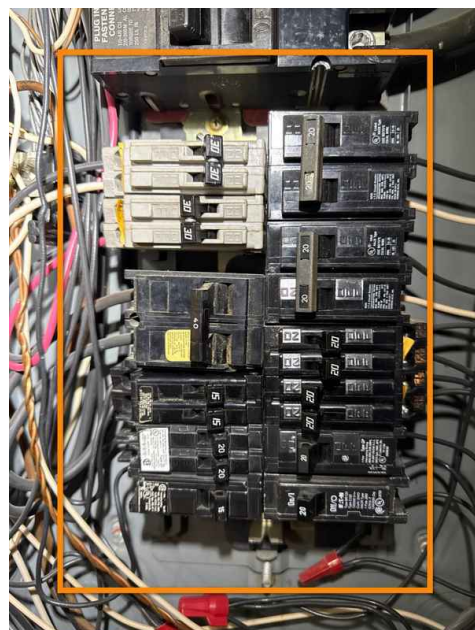



Appear non compatible

## 10.5.1 Receptacles

**GFCI OUTLET(S) PROTECTION MISSING**

## 3 LOCATIONS

••**Safety Issue**•• GFCI protection was missing in one or more locations where Ground Fault protected outlets should be installed. A GFCI device protects against electric shocks from electrical devices used in damp areas of the home. Electrical Code may not have required these outlets at the time the house was constructed, however I recommend a licensed electrician upgrade these and other outlets to current standards. The pictured outlet(s) may only be representative. The inspector tested a representative number of receptacles.

[Here is a link](#) to read about how GFCI receptacles keep you safe.

**In most municipalities, the GFCI requirement came about in the following time frame.** (These dates represent approximate estimates based on all of the codes used nationally)

- 1973: exterior receptacles (less than 6 feet from the ground)
- 1976: bathroom receptacles
- 1980: garage receptacles\*
- 1986: basements and kitchen receptacles within 6 feet of the sink.
- 1990: bath lighting, pools, and spas, crawl spaces, boat houses, hot tub equipment, all kitchen receptacles.
- Later code included laundry rooms

\*It is not recommended that a refrigerator outlet in a garage be on a GFCI outlet

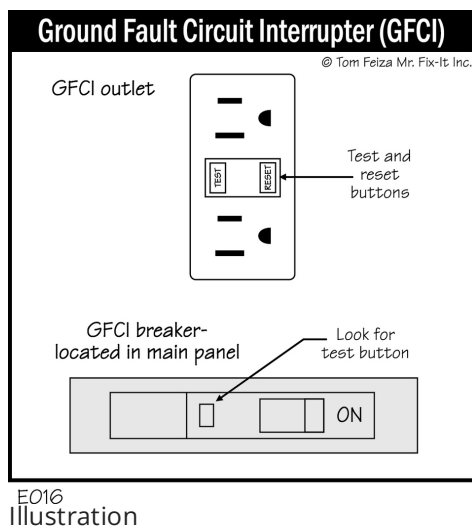

Kitchen



Kitchen

## 10.7.1 Fire/CO Safety

**RECOMMEND REPLACE ALL FIRE/CO SAFETY DEVICES**

## THROUGHOUT HOME

**\*\*Safety Issue\*\*** The American Society of Home Inspectors (ASHI) Standard of Practice (SOP) states 7.2 The inspector is NOT required to: A. inspect: 1. remote control devices. 2. or test smoke and carbon monoxide alarms, security systems, and other signaling and warning devices.

The actual testing of smoke and carbon monoxide alarms is beyond the scope of a general home inspection (see ASHI SOP above). Therefore, to ensure the safety of the occupants of the home, we recommend that all smoke alarms and carbon monoxide alarms are evaluated or replaced by a professional upon taking possession of the home.

Your home inspector will report on the presence or absence of smoke alarms and carbon monoxide alarms in their proper places throughout the home. We recommend upgrading to the recommended house map included below.

Because actual testing of smoke and CO alarms will not be performed I recommend that all smoke alarms and CO alarms present or absent **be professionally replaced or evaluated upon taking possession of the home.**

#### Why your home inspector does not test:

A simple test of the device's alarm button does not ensure it will operate properly in a fire. The button test will only confirm the alarm sound is working. Testing the alarm test button will not confirm its response to actual smoke. A smoke test is required to confirm the safe operation of each individual smoke alarm. There are many differing types of smoke and CO Alarms with differing expiration dates. Unless installation records exist, it can be impossible to determine when devices were installed and therefore when they are required to be replaced. Manufacturers of these alarms require that they be replaced at regular intervals.

Battery-operated devices are rarely charged. Even if the batteries have some charge left, it can be very difficult to determine when they were installed and in need of replacement.

Newer WiFi-connected alarms cannot be verified without a connected app.

Some alarms are connected to a security system that alerts the fire company. If the fire company responds to a false alarm, they may charge a fee for the mishap.

Upon replacement, I recommend regular maintenance and testing to confirm ongoing operation.

The interconnectivity of smoke and CO alarms is an important feature that may or may not be enforced by local code compliance municipalities. I recommend consulting the advice of a professional.

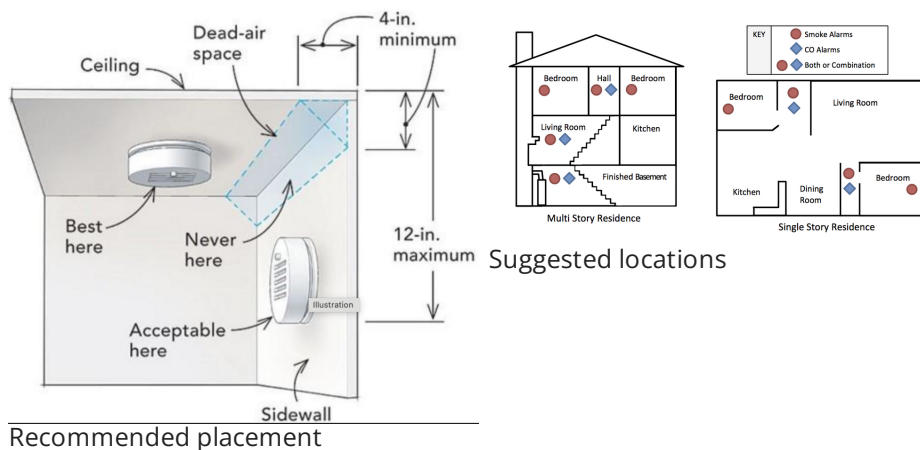

# 11: FIREPLACES AND FUEL-BURNING APPLIANCES

		IN	NI	NP	C
11.1	General			X	

IN = Inspected    NI = Not Inspected    NP = Not Present    C = Comments

# 12: UTILITY LOCATIONS AND SHUT-OFFS

		IN	NI	NP	C
12.1	Electric	X			
12.2	Water	X			

IN = Inspected    NI = Not Inspected    NP = Not Present    C = Comments

## Information

### Electric: Electric shut off

Basement Family Room

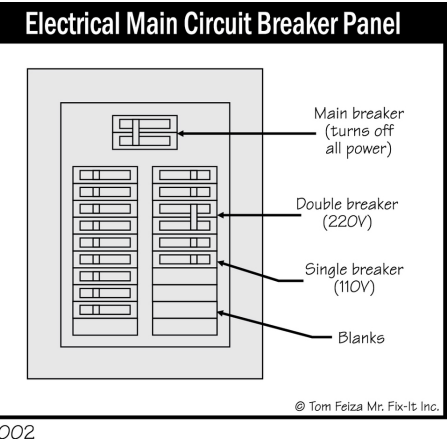

002



### Water: Water Shut-off

Crawlspace

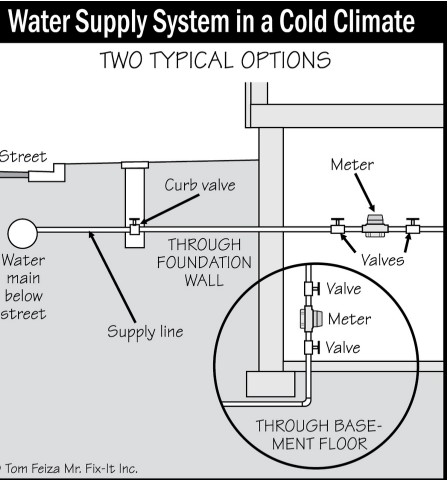

005





## 13: BUILT-IN APPLIANCES

		IN	NI	NP	C
13.1	Refrigerator	X			X
13.2	Dishwasher	X			X
13.3	Garbage Disposal			X	
13.4	Range/Oven	X			X
13.5	Microwave			X	
13.6	Washer/Dryer	X			X

IN = Inspected    NI = Not Inspected    NP = Not Present    C = Comments

### Information

#### Range/Oven: Energy Source

Electric

#### Range/Oven: Exhaust Hood Type

Re-circulate

#### Washer/Dryer: Dryer power source

220 Electric

#### Life Expectancy of built-in appliances

Kitchen

Note: Life expectancy of built-in appliances varies with usage, installation, maintenance, and quality of materials. Appliances that are not built in (refrigerators, washers, dryers countertop microwaves etc) are not part of a standard home inspection. The link below includes a general guideline for life expectancy for common house appliances.

[InterNACHI's Standard Estimated Life Expectancy Chart for Homes](#)

#### Limits of built-in appliance inspection

Kitchen

A standard home inspection will inspect built-in appliances for basic fundamental operation. We do not inspect for performance. For example, we will not put garbage in the garbage disposal, dishes in the dishwasher, food in the oven or liquid in the microwave. For complete inspection limitations see Section 10 Interiors of the ASHI Standards of Practice.

## Refrigerator: Refrigerator

Kitchen

Present

Refrigerators fall outside the parameters of a home inspection (See [ASHI SOP](#)) because they are considered an appliance that is not permanently installed (like a washer/dryer). Therefore, it was not inspected. The inspector will, however, address defects in plumbing or electricity that are related to the unit itself.

Important Note: refrigerators require adequate ventilation on the sides, top and rear.

[Refrigerator Ventilation](#)



## Refrigerator: Water/Ice Supply Line

Not visible

Certain material (i.e. plastic) is subject to early failure which could result in significant water damage.

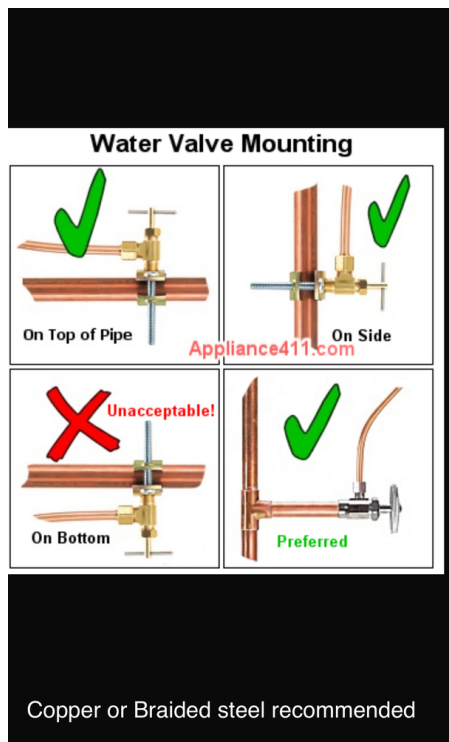

Illustration

## Dishwasher: Dishwasher

The inspector will test the operation of the dishwasher using normal controls and report on its condition. Defects will be commented on separately.

Over time, a heavy film build-up from hard water minerals can become deposited on the inside walls and heating element of the dishwasher. After removing all of dishes, pans, silverware etc. and with no detergent in your dishwasher, the following should be done to remove the type of scale shown:

Mold: Place one tablespoon of bleach in your dishwasher and then run it for a full cycle.

Rust: Place about half of a small container of Tang brand orange-flavored drink mix and then run it for a regular cycle. The citric acid in the Tang helps to loosen hard water deposits and cleans the scale from your dishwasher.

Stains: Place a cupful of white vinegar in your dishwasher and then run it for a full cycle. An alternative to vinegar is baking soda.



## Range/Oven: Range/Oven

The inspector will test the operation of the range/oven using normal controls and report on its condition. Defects will be commented on separately.



Washer/Dryer: W/D present, not inspected

At the time of the inspection there was a washer and dryer present. Inspecting washer and dryer operation is not within the scope of a home inspection.



Comments

13.1.1 Refrigerator

REFRIGERATOR PAST ITS USEFUL LIFE

KITCHEN

The refrigerator pictured here has reached the end of its useful life. The most economic decision would be to replace this appliance. I recommend a qualified professional to advise.

Material Defects



Freezer does not appear to be working    Close up



## 13.2.1 Dishwasher

**AIR GAP MISSING**

## KITCHEN SINK

The dishwasher drain pipe was installed improperly. Without a high drain line loop or air gap, risk of a potential back-flow of water into the dishwasher and incomplete drainage of water is increased. Manufacturer's instructions typically require the line loop up to a point 32 inches from the floor. Some local codes require air gaps to be installed.

I recommend a qualified plumber evaluate and repair as necessary.

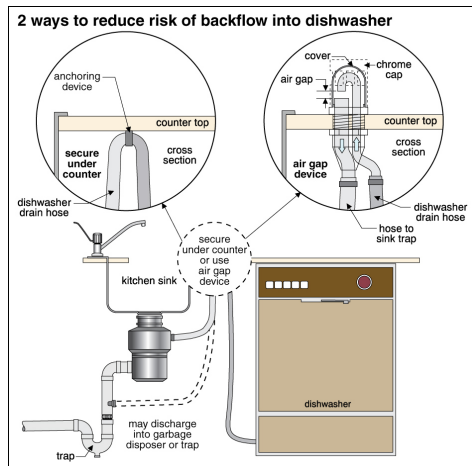

## 13.4.1 Range/Oven

**ANTI-TIP DEVICE MISSING**

## AT BASE OF STOVE

**\*\*Safety Issue\*\*** - The oven/range was not fastened to the floor with the recommended anti-tip device. This poses a safety hazard for children. I recommend this device be installed.



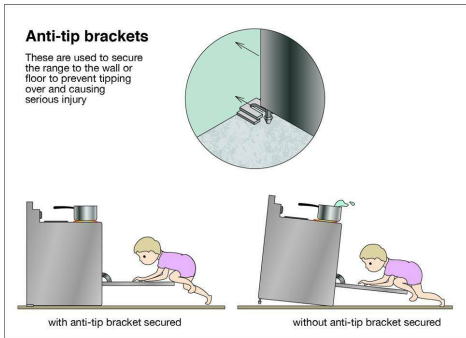

Anti-tip device



## 13.6.1 Washer/Dryer

**3-PRONG DRYER OUTLET**

## AT DRYER



Material Defects

**\*\*Shock Hazard\*\*** - At the time of the inspection, there was a 220v three-pronged outlet present. Industry safety standards now call for four-pronged outlets at washers and dryers and ranges in order to prevent potential electrical shock. Important: This allows for the neutral wire and the ground wire to move on separate lines, thus removing the potential shock hazard. I recommend a licensed professional to evaluate and to bring the outlet up to current standards. A proper installation will require a new four wire to be installed from the electric panel to the appliance and terminated in a four wire plug.

Article on [Three vs. Four prong outlets](#)

[What's the Difference between 3-prong and 4-prong?](#)

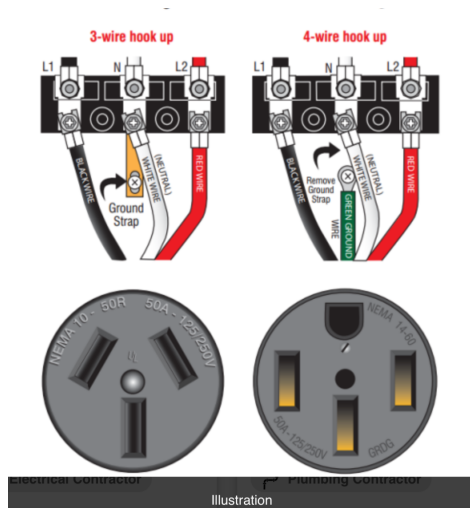

Illustration



# 14: SCOPE AND LIMITATIONS

## Information

---

### KEYS TO THE HOME INSPECTION

**The home inspection or any portion thereof, was performed in accordance with the Standard of Practice and Code of Ethics of the American Society of Home Inspectors (ASHI).** These standards are included in the report under each section summary. An earnest effort was made on your behalf to discover all visible defects, however, in the event of an oversight, maximum liability must be limited to two times the price of the home inspection. This inspection is an evaluation of the condition of the home in a period of time that is limited to several hours of investigation. It would take days to comprehensively evaluate the condition of a home.

Any areas that are not safe, readily accessible and/or visible to the inspector will not be included in the home inspection report. **The home inspection is not intended as a substitute for a Sellers Disclosure. This home inspection is not a compliance inspection or certification of any kind. It simply is an inspection of the condition of the home at the time of the inspection.** This inspection does not cover items or conditions that may be only discovered by invasive methods. No removal of materials or dismantling of systems shall be performed under this inspection. This is not a technically exhaustive inspection. The inspection report lists the systems and components inspected by Precise Inspecting, LLC. Items not found in this report are considered beyond the scope of the inspection and should not be considered inspected at this time.

Your home inspection is a snapshot in time. The defects found by Precise Inspecting during your inspection are the ones that were present at the time of the inspection. **All defects and recommendations in this report should be evaluated by a licensed professional prior to settlement so that repairs can be made. If this is not done existing defects may persist and increased damage may result.**

While we do your best to identify potential future problems and suggest preventive measures, you will experience future issues in the house that cannot be predicted by your inspection. Furthermore, your home inspection will only cover a representative sample. That means not every outlet or window or faucet will be checked.

This report contains technical information that may not be readily understandable to the lay person. Therefore, a verbal consultation with the inspector is an important part of this inspection. If you choose not to consult with your inspector, Precise Inspecting, LLC cannot be held liable for your understanding or misunderstanding of this reports contents. If you were not present during this inspection, please call the office at (717-808-5997) to arrange for your verbal consultation.

### INSPECTION CATEGORIES

**1) Maintenance Items** - Primarily comprised of small cosmetic items and handyman maintenance items. These observations are more informational in nature and function as a future to-do list rather than something you might use as a negotiation or seller-repair item.

**2) Recommendations** - Most items typically fall into this category. These observations usually require a qualified contractor to evaluate further, in order to determine if repairs or replacements are necessary. Also included in this category are mechanical and structural systems that are nearing the end of their useful life but are still working. Items in this category may or may not enter into negotiations. Please consult your real estate agent.

**3) Defects** - This category is composed of "material defects" (as defined by the state of Pennsylvania). These defects normally enter into the negotiation phase of the home sale. They consist of systems, structures or components that are broken, not working as intended, not installed properly, of immediate safety concern or have a significant adverse impact on the value of the property. These items should be addressed by a qualified contractor as soon as possible.

**Limitations** - This section is not a category. It is a "**tabbed heading**" within each general section which describes any limiting factors that may be present on the day of the inspection. These can best be described as a circumstance or condition that makes it difficult or impossible to conduct a normal inspection of the area, component or system. For example: snow on the roof. The specific limitation will be described and in some cases pictures will be added. These limitations are in addition to the standard limitations that affect all home inspections and are described in the [ASHI SOP](#).

## NOTICE: CODES AND REGULATIONS

Home inspections are not code inspections. The report is based on an examination of the visible portion of the structure at the time of the inspection with a focus on safety and function, not on current building or municipality codes.

While many home defects have roots in code compliance, we are not qualified to inspect to specific building codes. It is always recommended to check with the Building and Codes Department of your local township or municipality for permit information and code requirements when there is a question regarding the proper construction methods or code requirements for a particular defect present in the home.

## NOTICE TO THIRD PARTIES OR OTHER PURCHASERS

Receipt of this report by any purchasers of this property other than the party(ies) identified on the cover page of this report, as the buyer, is not authorized by the inspector. Liability under this report is limited to the party identified on the cover page of this report as the buyer.

## THIS REPORT IS NOT A WARRANTY

This report is not a home warranty. It is recommended that a home warranty be purchased prior to the purchase of the home in the event that any defects arise after the inspection and purchase. The report is based on an examination of the visible portion of the structure at the time of the inspection with a focus on safety and function, not on current building or municipality codes. Structure and mechanical parts of the house can and will change after the inspection and Precise Inspecting is not responsible for these changes or their effects. Any and all evaluations and recommendations made by Precise Inspecting, LLC should be carried out prior to closing. We recommend that you and/or your representative carry out a final walk-through inspection immediately before closing to check the condition of the property.

Furthermore, receipt of this report by any purchasers of this property other than the party(ies) identified on the cover page of this report is not authorized by the inspector. The inspector strongly advises against any reliance on this report by such party(ies). We recommend that you retain a qualified home inspector to provide you with your own inspection and report on this property. Liability under this report is limited to the party identified on the cover page of this report. The Home Inspection and the Inspection Report do not constitute and shall not be considered to be a warranty, either expressed or implied, concerning the present or future condition of the Property, the presence or absence of latent or hidden defects that are not reasonably ascertainable in a competently performed home inspection, or the remaining useful life of any system or component of the property. This report is not binding unless the pre-inspection agreement has been signed by the client and returned to Precise Inspecting, LLC along with payment of the inspection fee.

## THE LIMITS OF A HOME INSPECTION

A home inspection is a visual examination of the home's physical structure and systems. Because we can only inspect what we can see, we cannot account for anything hidden from view. Such things include but are not limited to those that are obstructed by furniture or personal belongings, including things behind walls or below ground.

Some examples of note would be any and all interior and exterior plumbing drain lines and roof, gutter and perimeter drainage systems that are underground or otherwise hidden. I recommend these systems and lines be evaluated by a qualified professional prior to settlement in the event that hidden damage may exist.

In addition, there are numerous items, systems, and areas that are **not included** in the scope of this inspection as provided by the [ASHI Standards of Practice](#). It is **important** that you take time to **read** and understand these limitations as they will affect the completed inspection report.



**PER PENNSYLVANIA STATE ACT 2000-114:**

A home inspection as defined by Pennsylvania law is "A non-invasive, visual examination of some combination of the mechanical, electrical or plumbing systems or the structural and essential components of a residential dwelling designed to identify material defects in those systems and components, and performed for a fee in connection with or preparation for a proposed or possible residential real estate transfer. The term also includes any consultation regarding the property that is represented to be a home inspection or that is described by any confusingly similar term. The term does not include an examination of a single system or component of a residential dwelling such as, for example, its electrical or plumbing system or its roof. The term also does not include an examination that is limited to inspection for, or of, one or more of the following; wood destroying insects, underground tanks and wells, septic systems, swimming pools and spas, alarm systems, air and water quality, tennis courts and playground equipment, pollutants, toxic chemicals and environmental hazards." A home inspection is intended to assist in evaluation based on observation of the visible and apparent condition of the structure and its components on the date of inspection. The results of this home inspection are not intended to make any representation regarding the presence or absence of latent or concealed defects that are not reasonably ascertainable in a competently performed home inspection. No warranty or guaranty is expressed or implied. If the person conducting your home inspection is not a licensed structural engineer of the overall condition of the dwelling. The inspection is not a professional whose license authorizes the rendering of opinion as to the structural integrity of a building or its other component parts, you may be advised to seek a professional opinion as to any defects or concerns mentioned in the report. This home inspection report is not to be construed as an appraisal and may not be used as such for any purpose.

# 15: ENVIRONMENTAL CONCERNS

## Information

---

### Asbestos

Asbestos is a fibrous material that was used in many building materials. The asbestos fibers can cause cancer and other types of lung disease if inhaled. Asbestos can only be identified by laboratory analysis, therefore its identification is beyond the scope of the inspection. Asbestos was banned entirely in the United States in 1978. For further information regarding asbestos please visit [www.epa.gov/asbestos](http://www.epa.gov/asbestos).

### Lead Paint (prior to 1978):

Lead-based paint was common in use until about 1974. According to the Federal Department of Housing and Urban Development, a lead hazard can be present in a house built on or before 1978. It is believed that the primary danger would be to small children who may somehow ingest chips of lead-based paint. For further information regarding lead-based paint please visit [www.hud.gov/offices/lead](http://www.hud.gov/offices/lead).

### Mold

This inspection is not an inspection for mold. Mold, mildew and indoor or outdoor air quality concerns can be found in many environments and may be especially prevalent in the home. If the home inspection report discloses evidence of moisture or water penetration, whether active or inactive, mold may be present within the property. The identification or detection of any mold, mildew and/or indoor/outdoor air quality is beyond the scope of the inspection **unless a specific request for IAQ or mold screening is requested, a contract signed and a fee paid to Precise Inspecting, LLC**. This company cannot and will not offer any representations, guarantees or warranties of any kind, written or oral, that the property is free from any mold, mildew and/or indoor/outdoor air quality concerns. Inspection for mold, mildew and/or indoor/outdoor air quality should be performed, detected and evaluated by a specialist of the customer's choice or by Precise Inspecting, LLC. For further information regarding mold please visit [www.epa.gov/mold](http://www.epa.gov/mold).

### Radon Gas

Radon gas naturally occurs in our environment. Radon gas is a class A carcinogen and is the second leading cause of lung cancer, after smoking. The U.S. Environmental Protection Agency (EPA) and the Surgeon General strongly recommend taking further action when the home's radon test results are 4.0 pCi/L or greater. The national average indoor radon level is about 1.3 pCi/L. The higher the home's radon level the greater the health risk to you and your family. Reducing your radon levels can be done easily, effectively and fairly inexpensively. Even homes with very high radon levels can be reduced below 4.0 pCi/L. For further information about radon please visit [www.epa.gov/radon](http://www.epa.gov/radon). The EPA and Precise Inspecting LLC strongly recommends testing all homes for the presence of radon gas.

### Urea Formaldehyde (Foam Insulation)

U.F.F.I. became popular as a residential retrofit insulation in the mid-1970's. It was banned in the U.S.A. in 1982, then the ban was lifted. Formaldehyde gas usually dissipates with time and proper ventilation. However, this gas is known to be a respiratory irritant, particularly to younger and older people. The EPA has not adopted any standards as to harmful levels of formaldehyde gas, however it does caution exposure. Note: various other countries consider exposure to this gas harmful in concentrations of one-fiftieth of the amounts considered safe by the EPA. Consult with your inspection service for additional information.

[illegible]

<b>Key in lockbox?</b> Yes	<b>Doors locked?</b> Yes	<b>Lights off except those that were on?</b> Yes
<b>Dishwasher off?</b> Yes	<b>Oven/stove off?</b> Yes	<b>Water main off?</b> On when arrived
<b>Electric panel cover replaced?</b> Yes	<b>Furnace cover replaced?</b> None present	<b>Reset Thermostat?</b> Yes
<b>Fridge/Freezer On</b> Confirmed on	<b>Gas fireplace off</b> Not Present	<b>Radiant Floor Heat</b> Not Present Off

# STANDARDS OF PRACTICE

## Inspection Details

### 2.2 The *inspector* shall:

A. *inspect readily accessible*, visually observable, *installed systems and components* listed in this Standard. B. provide the client with a written report, using a format and medium selected by the *inspector*, that states: 1. those *systems and components* inspected that, in the professional judgment of the *inspector*, are not functioning properly, significantly deficient, *unsafe*, or are near the end of their service lives, 2. recommendations to correct, or monitor for future correction, the deficiencies reported in 2.2.B.1, or items needing *further evaluation* (Per Exclusion 13.2.A.5, the *inspector* is NOT required to determine methods, materials, or costs of corrections.), 3. reasoning or explanation as to the nature of the deficiencies reported in 2.2.B.1, that are not self-evident, 4. those *systems and components* designated for inspection in this Standard that were present at the time of the *home inspection* but were not inspected and the reason(s) they were not inspected.

C. adhere to the ASHI Code of Ethics for the Home Inspection Profession.

### 2.3 This Standard is not intended to limit the *inspector* from:

A. including other services or *systems and components* in addition to those required in Section 2.2.A. B. designing or specifying repairs provided the *inspector* is appropriately qualified and willing to do so. C. excluding *systems and components* from the *inspection* if requested or agreed to by the client.

## Roofing

5.1 The inspector shall: A. inspect: 1. roofing materials. 2. roof drainage systems. 3. flashing. 4. skylights, chimneys, and roof penetrations. B. describe: 1. roofing materials. 2. methods used to inspect the roofing.

5.2 The inspector is NOT required to inspect: A. antennas. B. interiors of vent systems, flues, and chimneys that are not readily accessible. C. other installed accessories.

## Exterior

4.1 The inspector shall: A. inspect: 1. wall coverings, flashing, and trim. 2. exterior doors. 3. attached and adjacent decks, balconies, stoops, steps, porches, and their associated railings. 4. eaves, soffits, and fascias where accessible from the ground level. 5. vegetation, grading, surface drainage, and retaining walls that are likely to adversely affect the building. 6. adjacent and entryway walkways, patios, and drive-ways. B. describe wall coverings.

4.2 The inspector is NOT required to inspect: A. screening, shutters, awnings, and similar seasonal accessories. B. fences, boundary walls, and similar structures. C. geological and soil conditions. D. recreational facilities. E. outbuildings other than garages and carports. F. seawalls, break-walls, and docks. G. erosion control and earth stabilization measures.

## Interiors

10.1 The inspector shall inspect: A. walls, ceilings, and floors. B. steps, stairways, and railings. C. countertops and a representative number of installed cabinets. D. a representative number of doors and windows. E. garage vehicle doors and garage vehicle door operators. F. installed ovens, ranges, surface cooking appliances, microwave ovens, dishwashing machines, and food waste grinders by using normal operating controls to activate the primary function.

10.2 The inspector is NOT required to inspect: A. paint, wallpaper, and other finish treatments. B. floor coverings. C. window treatments. D. coatings on and the hermetic seals between panes of window glass. E. central vacuum systems. F. recreational facilities. G. installed and free-standing kitchen and laundry appliances not listed in Section 10.1.F. H. appliance thermostats including their calibration, adequacy of heating elements, self cleaning oven cycles, indicator lights, door seals, timers, clocks, timed features, and other specialized features of the appliance. I. operate, or confirm the operation of every control and feature of an inspected appliance.

## Structural Components

3. STRUCTURAL COMPONENTS 3.1 The inspector shall: A. inspect structural components including the foundation and framing. B. describe: 1. the methods used to inspect under floor crawlspaces and attics. 2. the foundation. 3. the floor structure. 4. the wall structure. 5. the ceiling structure. 6. the roof structure.

3.2 The inspector is NOT required to: A. provide engineering or architectural services or analysis. B. offer an opinion about the adequacy of structural systems and components. C. enter under floor crawlspace areas that have less than 24 inches of vertical clearance between components and the ground or that have an access opening smaller than 16 inches by 24 inches. D. traverse attic load-bearing components that are concealed by insulation or by other materials.

## Insulation and Ventilation

11.1 The inspector shall: A. inspect: 1. insulation and vapor retarders in un-finished spaces. 2. ventilation of attics and foundation areas. 3. kitchen, bathroom, laundry, and similar exhaust systems. 4. clothes dryer exhaust systems. B.



describe: 1. insulation and vapor retarders in unfinished spaces. 2. absence of insulation in unfinished spaces at conditioned surfaces.

11.2 The inspector is NOT required to disturb insulation.

## Heating

8.1 The inspector shall: A. open readily openable access panels. B. inspect: 1. installed heating equipment. 2. vent systems, flues, and chimneys. 3. distribution systems. C. describe: 1. energy source(s). 2. heating systems.

8.2 The inspector is NOT required to: A. inspect: 1. interiors of vent systems, flues, and chimneys that are not readily accessible. 2. heat exchangers. 3. humidifiers and dehumidifiers. 4. electric air cleaning and sanitizing devices. 5. heating systems using ground-source, water-source, solar, and renewable energy technologies. 6. heat-recovery and similar whole-house mechanical ventilation systems. B. determine: 1. heat supply adequacy and distribution balance. 2. the adequacy of combustion air components.

## Air Conditioning

9.1 The inspector shall: A. open readily openable access panels. B. inspect: 1. central and permanently installed cooling equipment. 2. distribution systems. C. describe: 1. energy source(s). 2. cooling systems.

9.2 The inspector is NOT required to: A. inspect electric air cleaning and sanitizing devices. B. determine cooling supply adequacy and distribution balance. C. inspect cooling units that are not permanently installed or that are installed in windows. D. inspect cooling systems using ground-source, water-source, solar, and renewable energy technologies.

## Plumbing

6.1 The inspector shall: A. inspect: 1. interior water supply and distribution systems including fixtures and faucets. 2. interior drain, waste, and vent systems including fixtures. 3. water heating equipment and hot water supply systems. 4. vent systems, flues, and chimneys. 5. fuel storage and fuel distribution systems. 6. sewage ejectors, sump pumps, and related piping. B. describe: 1. interior water supply, drain, waste, and vent piping materials. 2. water heating equipment including energy source(s). 3. location of main water and fuel shut-off valves. 6.2 The inspector is NOT required to: A. inspect: 1. clothes washing machine connections. 2. interiors of vent systems, flues, and chimneys that are not readily accessible. 3. wells, well pumps, and water storage related equipment. 4. water conditioning systems. 5. solar, geothermal, and other renewable energy water heating systems. 6. manual and automatic re-extinguishing and sprinkler systems and landscape irrigation systems. 7. septic and other sewage disposal systems. B. determine: 1. whether water supply and sewage disposal are public or private. 2. water quality. 3. the adequacy of combustion air components. C. measure water supply flow and pressure, and well water quantity. D. fill shower pans and fixtures to test for leaks.

## Electrical

7.1 The inspector shall: A. inspect: 1. service drop. 2. service entrance conductors, cables, and raceways. 3. service equipment and main disconnects. 4. service grounding. 5. interior components of service panels and subpanels. 6. conductors. 7. overcurrent protection devices. 8. a representative number of installed lighting fixtures, switches, and receptacles. 9. ground fault circuit interrupters and arc fault circuit interrupters. B. describe: 1. amperage rating of the service. 2. location of main disconnect(s) and subpanels. 3. presence or absence of smoke alarms and carbon monoxide alarms. 4. the predominant branch circuit wiring method.

7.2 The inspector is NOT required to: A. inspect: 1. remote control devices. 2. or test smoke and carbon monoxide alarms, security systems, and other signaling and warning devices. 3. low voltage wiring systems and components. 4. ancillary wiring systems and components not a part of the primary electrical power distribution system. 5. solar, geothermal, wind, and other renewable energy systems. B. measure amperage, voltage, and impedance. C. determine the age and type of smoke alarms and carbon monoxide alarms.

## Fireplaces and Fuel-Burning Appliances

12.1 The inspector shall: A. inspect: 1. fuel-burning fireplaces, stoves, and fireplace inserts. 2. fuel-burning accessories installed in fireplaces. 3. chimneys and vent systems. B. describe systems and components listed in 12.1.A.1 and .2. 12.2

The inspector is NOT required to: A. inspect: 1. interiors of vent systems, flues, and chimneys that are not readily accessible. 2. fire screens and doors. 3. seals and gaskets. 4. automatic fuel feed devices. 5. mantles and fireplace surrounds. 6. combustion air components and to determine their adequacy. 7. heat distribution assists (gravity fed and fan assisted). 8. fuel-burning fireplaces and appliances located outside the inspected structures. B. determine draft characteristics. C. move fireplace inserts and stoves or firebox contents.

## Built-in Appliances

13.1 The inspector shall inspect: F. **installed** ovens, ranges, surface cooking appliances, microwave ovens, dishwashing machines, and food waste grinders by using normal operating controls to activate the primary function.

13.2 The inspector is NOT required to inspect:

- installed and free standing kitchen and laundry appliances not listed in Section 13.1.
- appliance thermostats including their calibration,

- adequacy of heating elements,
- self-cleaning oven cycles,
- indicator lights,
- door seals,
- timers, clocks, timed features, and other specialized features of the appliance.
- operate, or control the operation of every control and feature of an inspected appliance.

## Scope and Limitations

### General limitations

A. The inspector is NOT required to perform actions, or to make determinations, or to make recommendations not specifically stated in this Standard.

B. Inspections performed using this Standard:

1. are not technically exhaustive.

2. are not required to identify and to report:

a. concealed conditions, latent defects, consequential damages, and

b. cosmetic imperfections that do not significantly affect a components performance of its intended function.

C. This Standard applies to buildings with four or fewer dwelling units and their attached and detached garages and carports.

D. This Standard shall not limit or prevent the inspector from meeting state statutes which license professional home inspection and home inspectors.

E. Redundancy in the description of the requirements, limitations, and exclusions regarding the scope of the home inspection is provided for emphasis only.

### 13.2 General exclusions

A. The inspector is NOT required to determine:

1. the condition of systems and components that are not readily accessible.

2. the remaining life expectancy of systems and components.

3. the strength, adequacy, effectiveness, and efficiency of systems and components.

4. the causes of conditions and deficiencies.

5. methods, materials, and costs of corrections.

6. future conditions including but not limited to failure of systems and components.

7. the suitability of the property for specialized uses.

ASHI Standard of Practice for Home Inspections Effective March 1, 2014

This supersedes all previous ASHI Standard of Practice for Home Inspections versions.

Copyright 2014 American Society of Home Inspectors, Inc. All rights reserved. 5.

The Standard of Practice for Home Inspections and Code of Ethics of the American Society of Home Inspectors

8. compliance of systems and components with past and present requirements and guidelines (codes, regulations, laws, ordinances, specifications, installation and maintenance instructions, use and care guides, etc.).

9. the market value of the property and its marketability.

10. the advisability of purchasing the property.

11. the presence of plants, animals, and other life forms and substances that may be hazardous or harmful to humans including, but not limited to, wood destroying organisms, molds and mold-like substances.

12. the presence of environmental hazards including, but not limited to, allergens, toxins, carcinogens, electromagnetic radiation, noise, radioactive substances, and contaminants in building materials, soil, water, and air.

13. the effectiveness of systems installed and methods used to control or remove suspected hazardous plants, animals, and environmental hazards.

14. operating costs of systems and components.

15. acoustical properties of systems and components.

16. soil conditions relating to geotechnical or hydrologic specialties.

17. whether items, materials, conditions and components are subject to recall, controversy, litigation, product liability, and other adverse claims and conditions.

B. The inspector is NOT required to offer:

1. or to perform acts or services contrary to law or to government regulations.

2. or to perform architectural, engineering, contracting, or surveying services or to confirm or to evaluate such services performed by others.

3. or to perform trades or professional services other than home inspection.

4. warranties or guarantees.

C. The inspector is NOT required to operate:

1. systems and components that are shut down or otherwise inoperable.

2. systems and components that do not respond to normal operating controls.

3. shut-off valves and manual stop valves. 4. automatic safety controls.

6. ASHI Standard of Practice for Home Inspections Effective March 1, 2014

This supersedes all previous ASHI Standard of Practice for Home Inspections versions.

D. The inspector is NOT required to enter:

1. areas that will, in the professional judgment of the inspector, likely be dangerous to the inspector or to other persons, or to damage the property or its systems and components.

2. under-floor crawlspaces and attics that are not readily accessible.

E. The inspector is NOT required to inspect:

1. underground items including, but not limited to, underground storage tanks and other underground indications of their presence, whether abandoned or active.
2. items that are not installed.
3. installed decorative items.
4. items in areas that are not entered in accordance with 13.2.D.
5. detached structures other than garages and carports.
6. common elements and common areas in multi- unit housing, such as condominium properties and cooperative housing.
7. every occurrence of multiple similar components.
8. outdoor cooking appliances.

F. The inspector is NOT required to:

1. perform procedures or operations that will, in the professional judgment of the inspector, likely be dangerous to the inspector or to other persons, or to damage the property or its systems or components.
2. describe or report on systems and components that are not included in this Standard and that were not inspected.
3. move personal property, furniture, equipment, plants, soil, snow, ice, and debris.
4. dismantle systems and components, except as explicitly required by this Standard.
5. reset, reprogram, or otherwise adjust devices, systems, and components affected by inspection required by this Standard.
6. ignite or extinguish fires, pilot lights, burners, and other open flames that require manual ignition.
7. probe surfaces that would be damaged or where no deterioration is visible or presumed to exist.